



PROFESSIONAL COATING EQUIPMENT SPECIALIST



SPRAY GUNS & ACCESSORIES FOR CAR REFINISH



PRODUCT LIST 2017



WHO IS ANEST IWATA?

The ANEST IWATA group, founded by Iwata Seisakusho in 1926, is a leading global manufacturer in the sector of coating technology with over 1.300 employees around the world.

We offer high-quality coating technology for the application of spray materials in the fields of car refinish, woodworking and industrial paint finishing as well as airbrushing for all areas of individual application around the globe.

In addition to pumps and compressors, spray painting systems are among the most important products of the company.

The headquarters of the ANEST IWATA group are located in Japan. The newest products and leading technologies which are utilized around the world are developed in our technical centers in Japan.

WHAT DOES ANEST IWATA STAND FOR?

The ANEST IWATA group is a continually active corporation which is oriented toward steady development.

By consistently developing new products and leading innovations in technology, we always strive toward constant improvement and perfection.

The ANEST IWATA group is the innovator for employing the latest application processes.

ACTIVE & NEWEST TECHNOLOGY IWATA

	PREMIUM Quality		HIGH Quality		STANDARD Quality	
	GRAVITY	PRESSURE	GRAVITY	PRESSURE	GRAVITY	PRESSURE
CLEARCOAT 	 Pag. 10 WS-400 EVO CLEAR	 Pag. 40 W-200 WBS1/WB1	 Pag. 12 W-400 WB2 WBX	 Pag. 40 W-200 G2P LV2		
BASECOAT 	 Pag. 14 LS-400 ENTECH WS-400 Evo Base	 Pag. 40 W-200 WBS1 WB1	 Pag. 18 W-400 WB1 WBX	 Pag. 40 W-200 G2P LV2		
PRIMER 	 Pag. 20 W-400 BELLARIA	 Pag. 40 W-200 WBS1 WB1	 Pag. 22 Impact AZ3 HTE-S	 Pag. 40 W-200 G2P LV2	 Pag. 24 AZ3 HTE2	
SPRAY PUTTY 					 Pag. 24 AZ3 HTE2	 Pag. 26 Concept AZ3 HTE P.A.S.
SPOT REPAIR 		 Pag. 32 LPH-80				
SMART REPAIR 		 Pag. 28 W-300 WB	 Pag. 28 W-300		 Pag. 30 AZ40 HTE AV	
CUSTOM PAINTING 			 Pag. 34 RG-3L		 Pag. 36 AZ5	





Round Nozzle



0,05 bar



0,1 bar



0,2 bar

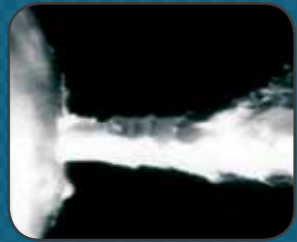

0,3 bar

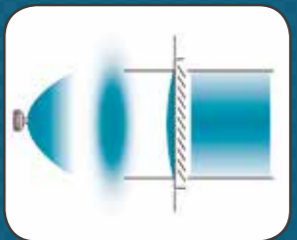

Split Nozzle

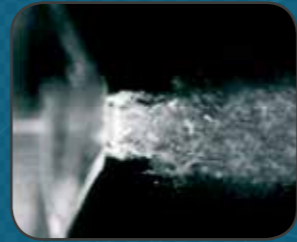

1 SPRAY GUN

Clearcoat

PREMIUM Quality

- WS-400 Evo Clear10

HIGH Quality

- W-400 WB2 | WBX Classic Plus12

Basecoat

PREMIUM Quality

- LS-400 Entech (HVL)14

- WS-400 Evo Base16

HIGH Quality

- W-400 WB1 | WBX Classic Plus18

Primer

PREMIUM Quality

- W-400 BellAria Classic Plus20

HIGH Quality

- AZ3 HTE-S Impact22

STANDARD Quality

- AZ3 HTE224

Spray Putty

STANDARD Quality

- AZ3 HTE224

- AZ3 HTE P.A.S. Concept26

Smart Repair

PREMIUM Quality

- W-300 WB High T.E.C.28

HGH Quality

- W-300 High T.E.C.28

STANDARD Quality

- AZ40 HTE AV30

Spot Repair

PREMIUM Quality

- LPH-8032

Custom Painting

HIGH Quality

- RG-3L34

STANDARD Quality

- AZ536

Commercial Vehicle Application

PREMIUM Quality / HIGH Quality

- W-200 series (pressure & suction)40

Universal

HIGH Quality

- W-400 Classic Plus44



2 PAINT SUPPLY SYSTEM

Double Diaphragm Paint Pumps	DPS-120C & DPS-90G • DOUBLE DIAPHRAGM PAINT PUMPS & ACCESSORIES 48
Pressure Tanks	PAINT PRESSURE TANKS • PET-series (max. 7.0 bar) 10 lt 30 lt 50 lt 52 • PET-10 (max. 4.0 bar) 10 lt 54 • PC-18D (max. 3.5 bar) 2 lt 55

3 SPRAY GUN ACCESSORIES

Cups - Filters and Adapters	GRAVITY CUPS & PAINT FILTERS • GRAVITY CUPS 58 • ALUMINIUM GRAVITY CUPS - FILTERS & ADAPTERS 59 • Disposable gravity cups M & S CUP 60 • HIGH T.E.C. Paint Filters 60
------------------------------------	--

4 GENERAL ACCESSORIES

Health Protection	• ANEST IWATA Overall 62 • VISIONSHIELD series (goggles & glasses) 63 • VIPER Half face guard mask 64 • AIRFED 2010 Full face mask 65
Cleaning and Maintenance	• SPRAY GUN CLEANING APPLICATORS: PCA12.0 HCA12.0 68 • CLEANING & MAINTENANCE TOOLS: Brushes Spanner Grease Air duster gun 70 • SPRAY GUN WASHERS 72
Spray Gun Supports	MAGNETIC SUPPORTS & GRAVITY GUN HOLDERS 76
Spray Control	MAGNETIC SPRAY TESTER 77
Air Filtering	AIR FILTER REGULATORS 1/2" (Single-stage, Double-stage, Tri-stage) 78
Air Supply	CONDUCTIVE AIR HOSES & COUPLINGS 79
Pressure Setting	AIR PRESSURE REGULATORS (AFV-2 AFV-1 Impact Controller 2) 80

Drying System

• INFRARED UNITS (series 1 kw-3 kw-4 kw-4,5 kw-6 kw).....	82
• ADG-1B AQUADRY Paint dryer.....	84
• AI JET Air nozzle dryer.....	85

Other Accessories

• AZ PVA TN Undercoat gun.....	86
• Mini Air Duster gun.....	86
• Marker caps for spray guns.....	86

5 GENERAL INFORMATION

• TECHNICAL TIPS	87
• PAINTING TIPS.....	88
• SALES CONDITIONS	89

HOW TO READ PRODUCT LIST

ICONS

Ø mm	No.	bar	ml/min	l/min	mm
NOZZLE SIZE	AIR CAP SET	AIR PRESSURE	FLUID OUTPUT	AIR CONSUMPTION	PATTERN WIDTH

PRICE LIST

1. MODEL NAME	1 LS-400 Entech ET	3 ø 1,2
2. DESCRIPTION	2 LS-400 - MASTER KIT	4 13186521
3. NOZZLE SIZE	LS-400 - PRO KIT (Carton Box)	13186521P
4. CODE		
5. AIR CAP SET	5 AIR CAP SET	93512100
6. NOZZLE & NEEDLE	6 NOZZLE + NEEDLE SET	93512140

CE Atex MARKING

Presence of EXplosive Atmospheres	Zone	Product categories
Constant	0	1
Occasional	1	2
Minimum/Short period	2	3



Special precautions in instruction manual

Explosion risk due to the presence of **GAS**

Product group II (**Surface equipment**)

ATEX mark to show suitability for explosive atmospheres

CE mark permitted by the European Commission to show compliance with all EU directives applicable to a product





Manual Spray Guns

- WS-400 Evo Clear 10
- W-400 WB2 | WBX Classic Plus..... 12

- LS-400 Entech (HVLP) 14
- WS-400 Evo Base 16
- W-400 WB1 | WBX Classic Plus 18

- W-400 Bellaria Classic Plus20
- AZ3 HTE-S Impact22

- AZ3 HTE224
- AZ3 HTE P.A.S Concept26

- W-300 WB High T.E.C.28
- AZ40 HTE AV.....30

- LPH-8032

- RG-3L.....34
- AZ5.....36

- AIRBRUSHES38

- W-200 series40

- W-400 Classic plus.....44



WS-400 Evo Clear

WS-400 Evo Clear



FEATURES

- Perfect surfaces and finest atomization by Split Nozzle Technology
- High material transfer by a large and uniform spray pattern
- Very fine atomization
- VOC-compliant professional spray gun, significantly more than 65% efficiency
- Clearly visible reduction of so-called fat edges
- For ANEST IWATA-typical: quiet and pleasant background noise
- Anatomically lightweight spray gun body
- Simple operation of the control knobs, for right and left handers
- Conical seal nozzle, minimum wear parts
- Clearer design, easy maintenance
- Quality surface for an easy cleaning



TECHNICAL	Ø mm	No.	bar	ml/min	Nl/min	mm	mm
WS-400 -1301 EVO	1.3	WS-400-01	2.0	170	356	130 mm	260
WS-400 -1401 EVO	1.4						260
WS-400 -1201HD EVO	1.2 HD (1.2.2)						250
WS-400 -1301HD EVO	1.3 HD (1.3.2)						265
WS-400 -1401HD EVO	1.4 HD (1.4.2)						270
WS-400 -1501HD EVO	1.5 HD (1.5.2)			260		150 mm	275

• HD (High Delivery) • Air Nipple: G1/4" • Fluid Nipple: G1/4"

ORDER Information | WS-400 EVO CLEAR - 600ml Cup

WS-400 EVO Clear	Ø 1,3	Ø 1,4	Ø 1,2 HD
WS-400 EVO - MASTER KIT	13244115E	13244117E	13244111E
WS-400 EVO - PRO KIT (Plastic Case)	13244115EPL	13244117EPL	13244111EPL
WS-400 EVO - PRO KIT (Carton Box)	13244115EP	13244117EP	13244111EP
AIR CAP SET (WS-400-01)	93505300		
NOZZLE + NEEDLE SET	93506410	93506820	93505880

WS-400 EVO Clear	Ø 1,3 HD	Ø 1,4 HD	Ø 1,5 HD
WS-400 EVO - MASTER KIT	13244122E	13244124E	13244126E
WS-400 EVO - PRO KIT (Plastic Case)	13244122EPL	13244124EPL	13244126EPL
WS-400 EVO - PRO KIT (Carton Box)	13244122EP	13244124EP	13244126EP
AIR CAP SET (WS-400-01)	93505300		
NOZZLE + NEEDLE SET	93506910	93506920	93506930

PRO KIT

Carton Box or Plastic Case

- WS-400 Evo Clear
- PC-G600P-2 CUP 600 ml
- Cleaning Brushes
- Universal Spanner

MASTER KIT

Plastic Case

- WS-400 Evo Clear
- PC-G600P-2 CUP 600 ml
- Air Regulator AFV-1
- Plastic Gun Case
- Cleaning Brushes
- Universal Spanner

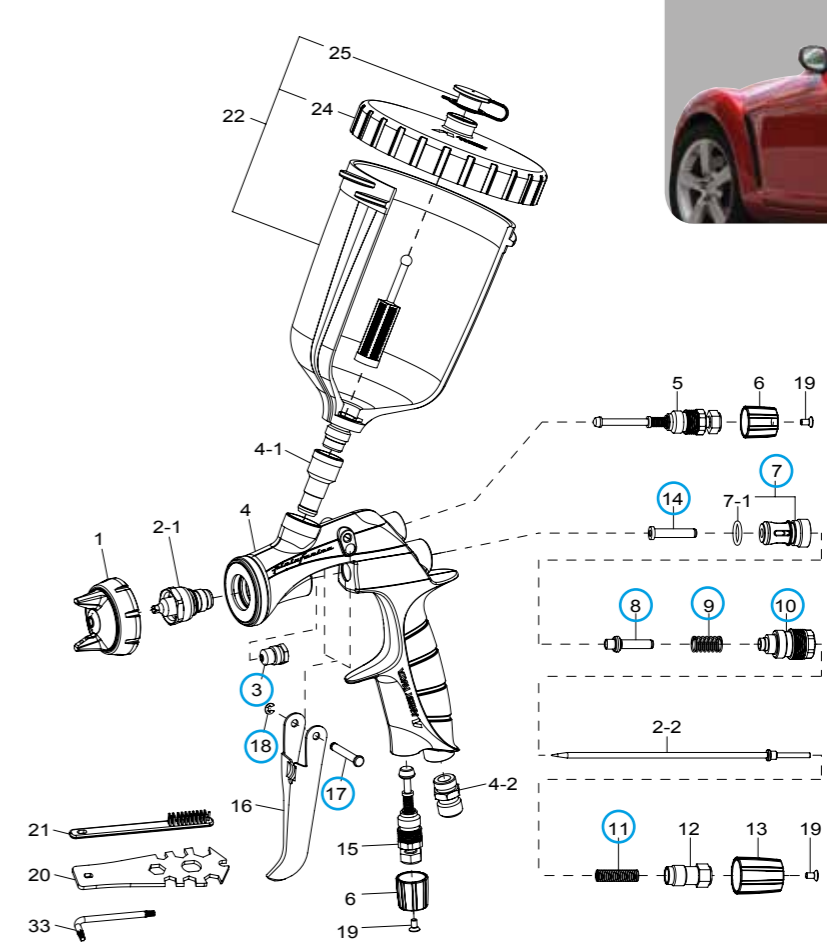
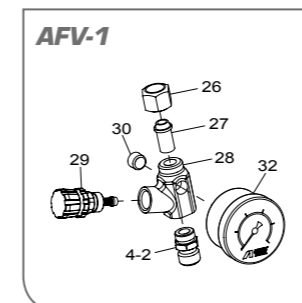
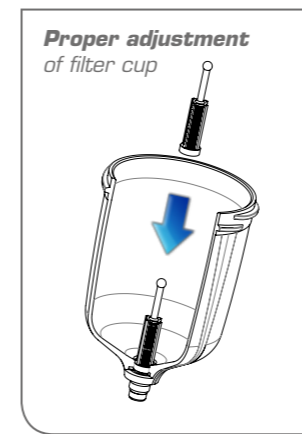

SPARE PARTS

Ref.	Code	Description	Qty.
1		AIR CAP SET	
2-1+2-2		NOZZLE + NEEDLE SET	
3	03810620	NEEDLE PACKING CARTRIDGE	
4-1	93505421	FLUID NIPPLE	
4-2	03660300	AIR NIPPLE	
5	93505432	PATTERN ADJ. SET	
6	93505471	ADJ. KNOB (Chrome)	
7	03843530	AIR VALVE SEAT SET	
7-1	06638008	O RING	
8	93505480	AIR VALVE	
9	03719530	AIR VALVE SPRING	
10	93505492	FLUID ADJ. GUIDE SET	
11	03593530	FLUID NEEDLE SPRING	
12	93505822	FLUID ADJ. SCREW SET	
13	93505831	FLUID ADJ. KNOB (Chrome)	
14	93935430	AIR VALVE SHAFT	
15	93505842	AIR ADJ. SET	
16	93505850	TRIGGER	
17	93505860	TRIGGER STUD	
18	96612025	E STOPPER	
19	93506970K	COUNTERSUNK HEAD SCREW (Chrome)	(3 pcs./1 pk.)
20	93505910	UNIVERSAL SPANNER	
21	W2COM6163	BRUSHES	(5 pcs./1 pk.)

Ref.	Code	Description
22	14019100	PC-G600P-2 GRAVITY CUP_600ml
24	94011220	LID
25	94011230	NON DRIP
	14378610	AIR REGULATOR AFV-1
26	94017021	CAP NUT
27	94006220	JOINT SEAT
28	94006231	BODY
29	94006240	AIR REGULATOR VALVE SET
30	96990425	PLUG
32	W3COM6065	PRESSURE GAUGE
33	03506480K	ALLEN WRENCH SET (3 pcs./1 pk.)

ACCESSORIES

Ref.	Code	Description
	93505330	AIR CAP PACKING (WHITE)
	93505341	AIR CAP "L" PACKING (BLACK)
	W2KIT55SV	CLEANING KIT
	W2COM6189	REPAIRING KIT 1 (includes: air valve seat set, air valve, air valve spring, fluid needle spring, air valve shaft, fluid adj. guide set, trigger stud, e stopper, needle packing cartridge)
	94011240	FILTER 60 Mesh (250µ)



W-400 WB2 | WBX Classic Plus

W-400 WB2 | WBX Classic Plus

HIGH Quality

Classic plus



PCG-6-PE 600ml Cup

- FEATURES**
- Perfect surfaces and finest atomization by Split Nozzle Technology
 - VOC-compliant professional spray gun, significantly more than 65% transfer efficiency
 - Very fine atomization
 - Clearly visible reduction of fat edges
 - For ANEST IWATA-typical: quiet and pleasant background noise
 - With 380g one of the lightest guns on the market
 - Conical seal nozzle, minimum wear parts
 - Quality surface for an easy cleaning
 - Clearer design, easy maintenance

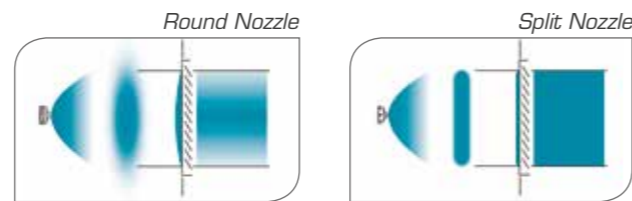
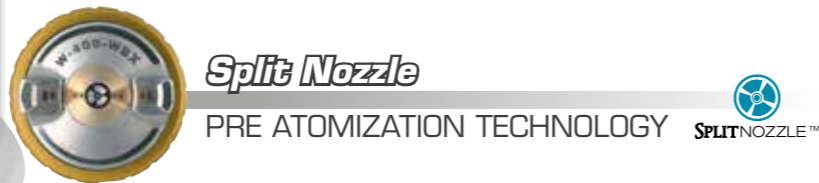

TECHNICAL

	Ø mm	No.	bar	m ³ /min	N ² /min	mm
W-400 WBX-124G	1.2	WBX	2.0	150	370	360
W-400 WBX-134G	1.3			195		390
W-400 WBX-144G	1.4			200		
W-400 WBX-164G	1.6			250		
W-400 WB-122G	1.2	WB2	1.8	160	390	290
W-400 WB-132G	1.3					300
W-400 WB-142G	1.4					310
W-400 WB-162G	1.6					250

• Air nipple: G1/4" • Fluid nipple: M16 x 1.5mm

ORDER Information | W-400 WBX - 600ml Cup

W-400 WBX	Ø 1,2	Ø 1,3	Ø 1,4	Ø 1,6
W-400 WBX - PRO KIT	13241422P	13241423P	13241424P	13241426P
AIR CAP SET (WBX)	93622630			
NOZZLE + NEEDLE SET	93627610	93634610	93628610	93622620

W-400 WB2	Ø 1,2	Ø 1,3	Ø 1,4	Ø 1,6
PRO KIT	13241415P	13241416P	13241417P	13241418P
AIR CAP SET	93624620			
NOZZLE+ NEEDLE SET	93627610	93634610	93628610	93622620

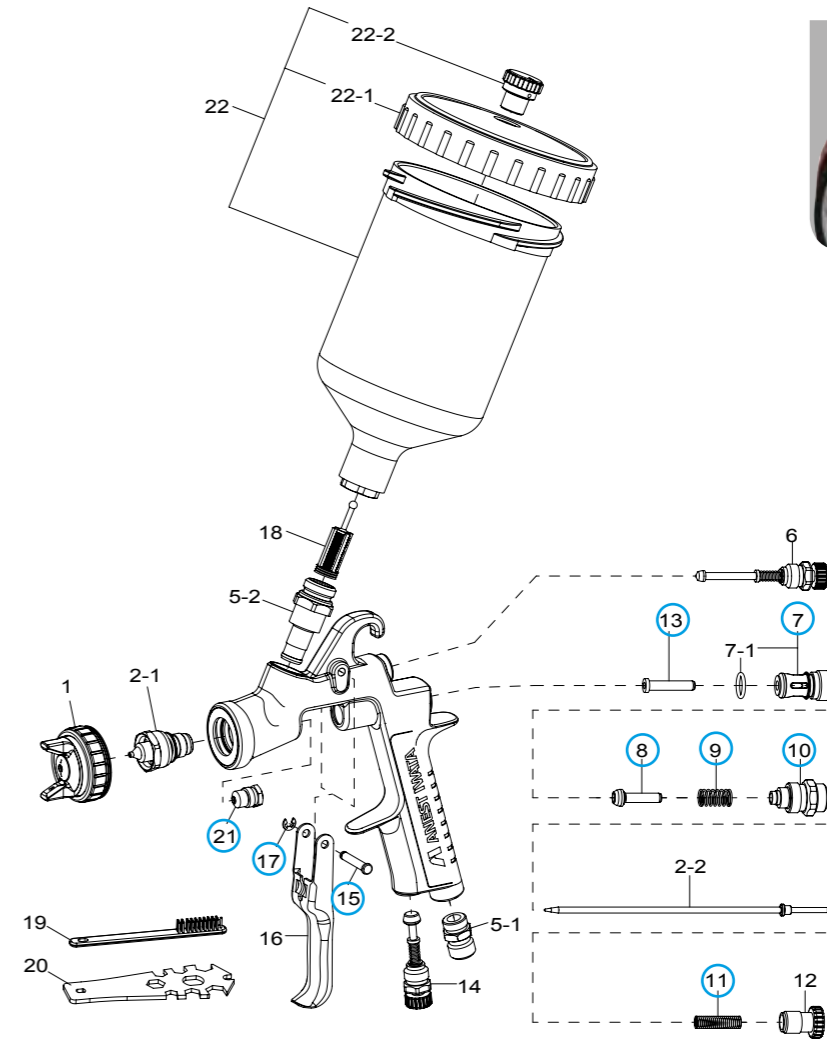

SPARE PARTS

Ref.	Code	Description	Qty.
1		AIR CAP SET	
2-1+ 2-2		NOZZLE + NEEDLE SET	
5-1	03660300	AIR NIPPLE	
5-2	93650531	FLUID NIPPLE	
6	93842601	PATTERN ADJ. SET	
7	03843530	AIR VALVE SEAT SET	
7-1	06638008	O RING	
8	03591530	AIR VALVE	
9	03719530	AIR VALVE SPRING	
10	93844532	FLUID ADJ. GUIDE SET	
11	03593530	FLUID NEEDLE SPRING	
12	93594532	FLUID ADJ. KNOB	
13	93935430	AIR VALVE SHAFT	
14	93845531	AIR ADJ. SET	
15	03667360	TRIGGER STUD	
16	03517600B	TRIGGER	
17	03912030	E STOPPER	(2 pcs./1 pk.)
18	03515500	FILTER 60 Mesh (250µ)	
21	03810620	NEEDLE PACKING CARTRIDGE	
19	W2COM6163	BRUSHES	(5 pcs./1 pk.)
20	93505910	UNIVERSAL SPANNER	

Ref.	Code	Description
22	14011001	PCG-6-PE GRAVITY CUP_600ml
22-1	04002300	LID
22-2	04003320	NON DRIP

ACCESSORIES

Ref.	Code	Description
	03708240	AIR CAP PACKING (WHITE)
	03512600	AIR CAP "L" PACKING (BLACK)
	W2KIT55SV	CLEANING KIT
○	W2COM6190	REPAIRING KIT 2 (includes: air valve seat set, air valve, air valve spring, fluid needle spring, fluid adj. guide set, air valve shaft, trigger stud, e stopper, needle packing cartridge)



LS-400 Entech (HVLP)

LS-400 Entech (HVLP)

PREMIUM Quality



PC-G600P-2
600ml Cup

designed by *pininfarina*



FEATURES

- Perfect surfaces and finest atomization by Split Nozzle Technology
- Soft spray pattern for easy handling when blending
- High material transfer, maximum material savings
- Large and uniform spray pattern
- Consistent droplet size
- VOC-compliant professional spray gun, significantly more than 65% efficiency
- Clearly visible reduction of so-called fat edges
- For ANEST IWATA-typical: quiet and pleasant background noise
- Anatomically lightweight spray gun body
- Simple operation of the control knobs, for right and left handers
- Conical seal nozzle, minimum wear parts
- Clearer design, easy maintenance
- Quality surface for an easy cleaning



Split Nozzle

PRE ATOMIZATION TECHNOLOGY SPLITNOZZLE™

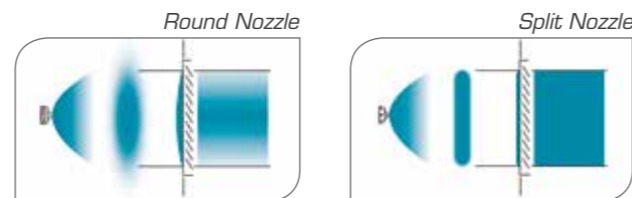

TECHNICAL

	Ø mm	No.	bar	ml/min	NZ/min	mm	mm	mm		
LS-400-1205	1.2 ET	LS-400-05	1.8	150	400	250	350	-		
LS-400-1305	1.3 ET							250	350	-
LS-400-1405	1.4 ET							260	360	-
LS-400-1505	1.5 ET							265	365	-
LS-400-ETS12	1.2 ETS							230	305	390
LS-400-ETS13	1.3 ETS	160	235	310	400					
LS-400-ETS14	1.4 ETS	180	235	310	410					
LS-400-ETS15	1.5 ETS	190	240	320	425					

• ET: Standard Distance • ETS: Wetter & Longer Spray Distance • Air Nipple: G1/4" • Fluid Nipple: G1/4"

ORDER Information | LS-400 Entech ET - 600ml Cup

LS-400 Entech ET	Ø 1,2	Ø 1,3	Ø 1,4	Ø 1,5
LS-400 - MASTER KIT	13186521	13186533	13186544	13186551
LS-400 - PRO KIT (Plastic Case)	13186521PL	13186533PL	13186544PL	13186551PL
LS-400 - PRO KIT (Carton Box)	13186521P	13186533P	13186544P	13186551P
AIR CAP SET (LS-400-05)	93512100			
NOZZLE + NEEDLE SET	93512140	93512160	93512190	93512210

ORDER Information | LS-400 Entech ETS - 600ml Cup

LS-400 Entech ETS	Ø 1,2	Ø 1,3	Ø 1,4	Ø 1,5
LS-400 - MASTER KIT	13186522	13186534	13186545	13186552
LS-400 - PRO KIT (Plastic Case)	13186522PL	13186534PL	13186545PL	13186552PL
LS-400 - PRO KIT (Carton Box)	13186522P	13186534P	13186545P	13186552P
AIR CAP SET (LS-400-05)	93512100			
NOZZLE + NEEDLE SET	93512760	93512780	93513120	93513140

PRO KIT

- Carton Box or Plastic Case
- LS-400 Entech
 - PC-G600P-2 CUP 600 ml
 - Cleaning Brushes
 - Universal Spanner



MASTER KIT

- Plastic Case
- LS-400 Entech
 - PC-G600P-2 CUP 600 ml
 - Air Regulator AFV-1
 - Plastic Gun Case
 - Cleaning Brushes
 - Universal Spanner

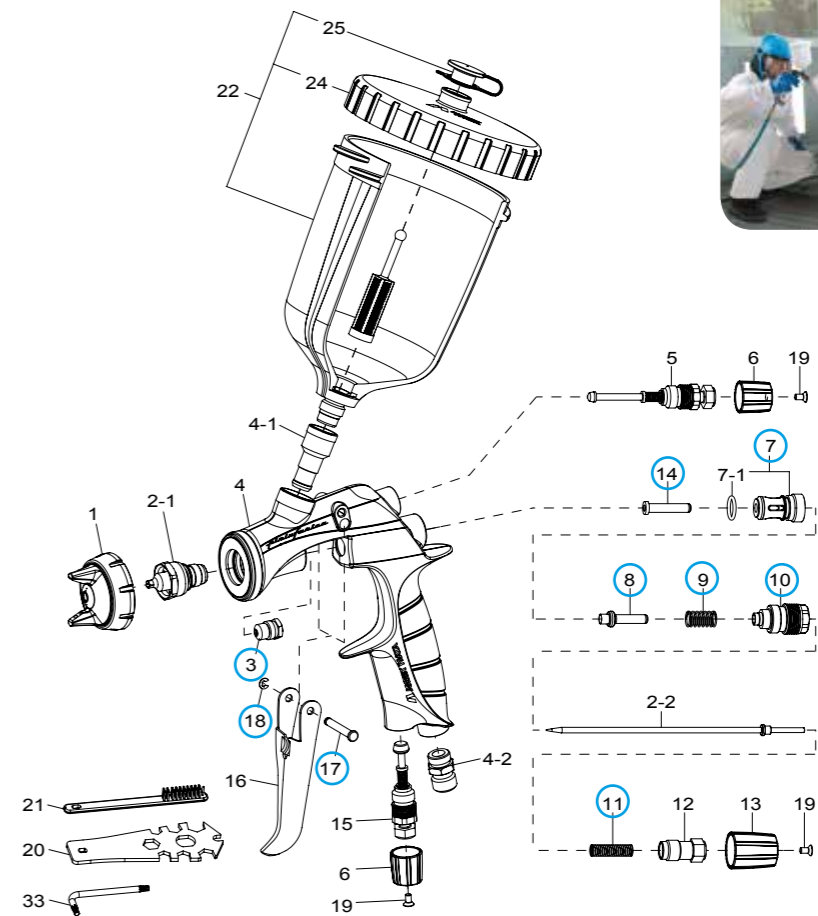
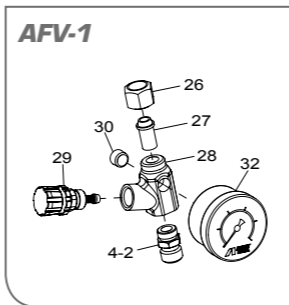
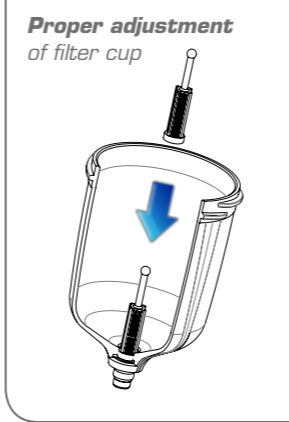

SPARE PARTS

Ref.	Code	Description	Qty.
1		AIR CAP SET	
2-1+2-2		NOZZLE + NEEDLE SET	
3	03810620	NEEDLE PACKING CARTRIDGE	
4-1	93505421	FLUID NIPPLE	
4-2	03660300	AIR NIPPLE	
5	93505432	PATTERN ADJ. SET	
6	93512290	ADJ. KNOB (Green)	
7	03843530	AIR VALVE SEAT SET	
7-1	06638008	O RING	
8	93505480	AIR VALVE	
9	03719530	AIR VALVE SPRING	
10	93505492	FLUID ADJ. GUIDE SET	
11	03593530	FLUID NEEDLE SPRING	
12	93505822	FLUID ADJ. SCREW SET	
13	93512730	FLUID ADJ. KNOB (Green)	
14	93935430	AIR VALVE SHAFT	
15	93505842	AIR ADJ. SET	
16	93505850	TRIGGER	
17	93505860	TRIGGER STUD	
18	96612025	E STOPPER	
19	93512740K	COUNTERSUNK HEAD SCREW (Black)	(3 pcs./1 pk.)
20	93505910	UNIVERSAL SPANNER	
21	W2COM6163	BRUSHES	(5 pcs./1 pk.)

Ref.	Code	Description
22	14019100	PC-G600P-2 GRAVITY CUP _600ml
24	94011220	LID
25	94011230	NON DRIP
	14378610	AIR REGULATOR AFV-1
26	94017021	CAP NUT
27	94006220	JOINT SEAT
28	94006231	BODY
29	94006240	AIR REGULATOR VALVE SET
30	96990425	PLUG
32	W3COM6065	PRESSURE GAUGE
33	03506480K	ALLEN WRENCH SET (3 pcs./1 pk.)

ACCESSORIES

Ref.	Code	Description
	93505330	AIR CAP PACKING (WHITE)
	93505341	AIR CAP "L" PACKING (BLACK)
	W2KIT55SV	CLEANING KIT
	W2COM6189	REPAIRING KIT 1 (includes: air valve seat set, air valve, air valve spring, fluid needle spring, air valve shaft, fluid adj. guide set, trigger stud, e stopper, needle packing cartridge)
	94011240	FILTER 60 Mesh (250µ)



WS-400 Evo Base

WS-400 Evo Base

PREMIUM
Quality

WS-400
EVO



PC-G600P-2
600ml Cup

designed by *pininfarina*



Carton Box or Plastic Case

- WS-400 Evo Base
- PC-G600P-2 CUP 600 ml
- Cleaning Brushes
- Universal Spanner



Plastic Case

- WS-400 Evo Base
- PC-G600P-2 CUP 600 ml
- Air Regulator AFV-1
- Plastic Gun Case
- Cleaning Brushes
- Universal Spanner



FEATURES

- Perfect surfaces and finest atomization by Split Nozzle Technology
- Soft spray pattern for easy handling when blending
- High material transfer, maximum material savings
- Large and uniform spray pattern
- VOC-compliant professional spray gun, significantly more than 65% efficiency
- Clearly visible reduction of so-called fat edges
- For ANEST IWATA-typical: quiet and pleasant background noise
- Anatomically lightweight spray gun body
- Simple operation of the control knobs, for right and left handers
- Conical seal nozzle, minimum wear parts
- Clearer design, easy maintenance
- Quality surface for an easy cleaning



Split Nozzle

PRE ATOMIZATION TECHNOLOGY **SPLITNOZZLE™**

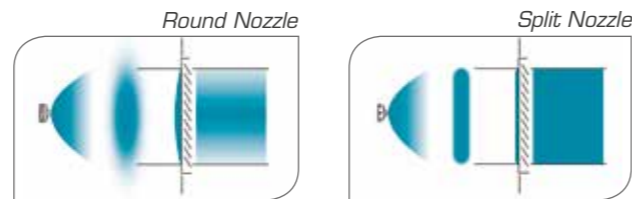

TECHNICAL	Ø mm	No.	bar	ml/min	Nl/min	mm	mm
WS-400 -1201 EVO	1.2	WS-400-01	2.0	120	370	Spray Distance 130 mm	250
WS-400 -1301 EVO	1.3			140			260
WS-400 -1401 EVO	1.4			170			365
WS-400 -1301HD EVO	1.3 HD (1.3.2)			220			265
WS-400 -1401HD EVO	1.4 HD (1.4.2)			240			270
WS-400 -1501HD EVO	1.5 HD (1.5.2)			260			275
WS-400 -1301OBS EVO	1.3 OBS			160			260

• HD (High Delivery) • OBS (Optimized Basecoat Setting) • Air Nipple: G1/4" • Fluid Nipple: G1/4"

ORDER Information | WS-400 Evotech - 600ml Cup

WS-400 Base	Ø 1,2	Ø 1,3	Ø 1,4	Ø 1,3 HD
WS-400 - MASTER KIT	13244112E	13244113E	13244116E	13244121E
WS-400 - PRO KIT (Plastic Case)	13244112EPL	13244113EPL	13244116EPL	13244121EPL
WS-400 - PRO KIT (Carton Box)	13244112EP	13244113EP	13244116EP	13244121EP
AIR CAP SET (WS-400-01)	93505300			
NOZZLE + NEEDLE SET	93506400	93505350	93506800	93506910

WS-400 Base	Ø 1,3 OBS	Ø 1,4 HD	Ø 1,5 HD
WS-400 - MASTER KIT	13244118E	13244123E	13244125E
WS-400 - PRO KIT (Plastic Case)	13244118EPL	13244123EPL	13244125EPL
WS-400 - PRO KIT (Carton Box)	13244118EP	13244123EP	13244125EP
AIR CAP SET (WS-400-01)	93505300		
NOZZLE + NEEDLE SET	93506850	93506920	93506930

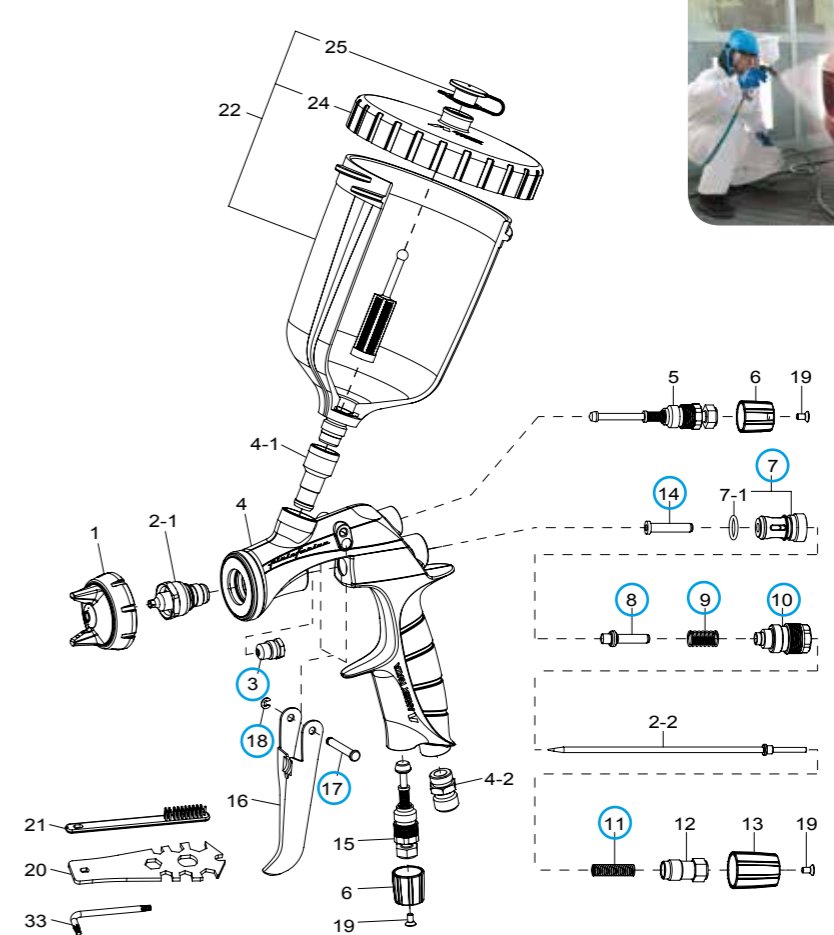
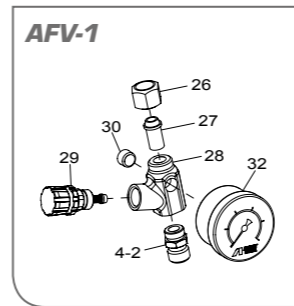
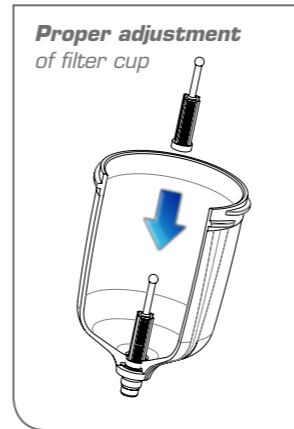

SPARE PARTS

Ref.	Code	Description	Qty.
1		AIR CAP SET	
2-1+2-2		NOZZLE + NEEDLE SET	
3	03810620	NEEDLE PACKING CARTRIDGE	
4-1	93505421	FLUID NIPPLE	
4-2	03660300	AIR NIPPLE	
5	93505432	PATTERN ADJ. SET	
6	93506461	ADJ. KNOB (Gold)	
7	03843530	AIR VALVE SEAT SET	
7-1	06638008	O RING	
8	93505480	AIR VALVE	
9	03719530	AIR VALVE SPRING	
10	93505492	FLUID ADJ. GUIDE SET	
11	03593530	FLUID NEEDLE SPRING	
12	93505822	FLUID ADJ. SCREW SET	
13	93506471	FLUID ADJ. KNOB (Gold)	
14	93935430	AIR VALVE SHAFT	
15	93505842	AIR ADJ. SET	
16	93505850	TRIGGER	
17	93505860	TRIGGER STUD	
18	96612025	E STOPPER	
19	93506980K	COUNTERSUNK HEAD SCREW (Gold)	(3 pcs./1 pk.)
20	93505910	UNIVERSAL SPANNER	
21	W2COM6163	BRUSHES	(5 pcs./1 pk.)

Ref.	Code	Description
22	14019100	PC-G600P-2 GRAVITY CUP _600ml
24	94011220	LID
25	94011230	NON DRIP
	14378610	AIR REGULATOR AFV-1
26	94017021	CAP NUT
27	94006220	JOINT SEAT
29	94006240	AIR REGULATOR VALVE SET
30	96990425	PLUG
32	W3COM6065	PRESSURE GAUGE
33	03506480K	ALLEN WRENCH SET (3 pcs./1 pk.)

ACCESSORIES

Ref.	Code	Description
	93505330	AIR CAP PACKING (WHITE)
	93505341	AIR CAP "L" PACKING (BLACK)
	W2KIT55SV	CLEANING KIT
	W2COM6189	REPAIRING KIT 1 (includes: air valve seat set, air valve, air valve spring, fluid needle spring, air valve shaft, fluid adj. guide set, trigger stud, e stopper, needle packing cartridge)
	94011240	FILTER 60 Mesh (250µ)



W-400 WB1 | WBX Classic Plus

W-400 WB1 | WBX Classic Plus

HIGH Quality
Classic plus



PCG-6-PE
600ml Cup



PRO KIT

Carton Box

- W-400 WB | WBX
- PCG 6 PE CUP 600 ml
- Cleaning Brushes
- Universal Spanner



FEATURES

- Perfect surfaces and finest atomization by Split Nozzle Technology
- VOC-compliant professional spray gun, significantly more than 65% transfer efficiency
- Very fine atomization
- Ideal for blending
- For ANEST IWATA-typical: quiet and pleasant background noise
- With 380g one of the lightest guns on the market
- Conical seal nozzle, minimum wear parts
- Quality surface for an easy cleaning
- Clearer design, easy maintenance



Split Nozzle

PRE ATOMIZATION TECHNOLOGY SPLITNOZZLE™



Split Nozzle

PRE ATOMIZATION TECHNOLOGY SPLITNOZZLE™

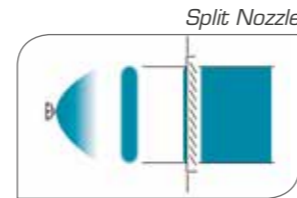
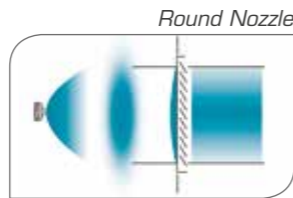

TECHNICAL

	Ø mm	No.	bar	m ² /min	NZ/min	mm
W-400 WB-101G	1.0	WB1	1.8	90	230	230
W-400 WB-121G	1.2			120		260
W-400 WB-131G	1.3			140		280
W-400 WB-141G	1.4	WBX	2.0	160	370	290
W-400 WBX-124G	1.2			150		360
W-400 WBX-134G	1.3			195		390
W-400 WBX-144G	1.4			200		
W-400 WBX-164G	1.6			250		

• Air nipple: G1/4" • Fluid nipple: M16 x 1.5mm

ORDER Information | W-400 WB1 | WBX - 600ml Cup

W-400 WB1	Ø 1,0	Ø 1,2	Ø 1,3	Ø 1,4	Ø 1,6
W-400 WB1 - PRO KIT	13241411P	13241412P	13241413P	13241414P	13241427P
AIR CAP SET (WB1)	93896610				
NOZZLE + NEEDLE SET	93626610	93627610	93634610	93628610	93622620
W-400 WBX	Ø 1,0	Ø 1,2	Ø 1,3	Ø 1,4	Ø 1,6
PRO KIT		13241422P	13241423P	13241424P	13241426P
AIR CAP SET (WBX)	93622630				
NOZZLE + NEEDLE SET		93627610	93634610	93628610	93622620

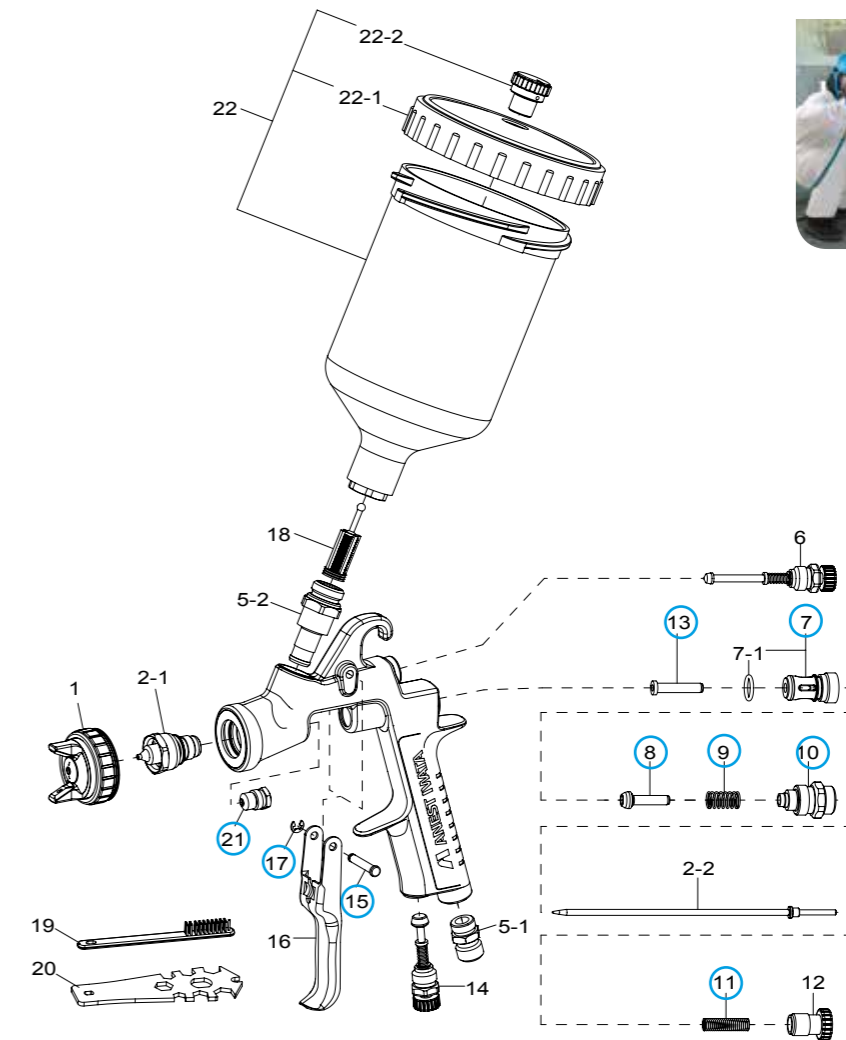

SPARE PARTS

Ref.	Code	Description	Qty.
1		AIR CAP SET	
2-1+ 2-2		NOZZLE + NEEDLE SET	
5-1	03660300	AIR NIPPLE	
5-2	93650531	FLUID NIPPLE	
6	93842601	PATTERN ADJ. SET	
7	03843530	AIR VALVE SEAT SET	
7-1	06638008	O RING	
8	03591530	AIR VALVE	
9	03719530	AIR VALVE SPRING	
10	93844532	FLUID ADJ. GUIDE SET	
11	03593530	FLUID NEEDLE SPRING	
12	93594532	FLUID ADJ. KNOB	
13	93935430	AIR VALVE SHAFT	
14	93845531	AIR ADJ. SET	
15	03667360	TRIGGER STUD	
16	03517600B	TRIGGER	
17	03912030	E STOPPER	(2 pcs./1 pk.)
18	03515500	FILTER 60 Mesh (250µ)	
19	W2COM6163	BRUSHES	(5 pcs./1 pk.)
20	93505910	UNIVERSAL SPANNER	
21	03810620	NEEDLE PACKING CARTRIDGE	

Ref.	Code	Description
22	14011001	PCG-6-PE GRAVITY CUP _ 600ml
22-1	04002300	LID
22-2	04003320	NON DRIP

ACCESSORIES

Ref.	Code	Description
	03708240	AIR CAP PACKING (WHITE)
	03512600	AIR CAP "L" PACKING (BLACK)
	W2KIT55SV	CLEANING KIT
		REPAIRING KIT 2 (includes: air valve seat set, air valve, air valve spring, fluid needle spring, fluid adj. guide set, air valve shaft, trigger stud, e stopper, needle packing cartridge)
	W2COM6190	



W-400 Bellaria Classic Plus

W-400 Bellaria Classic Plus

PREMIUM
Quality

Classic
plus
Bellaria

FEATURES

- High quality filler spray gun
- Perfect surfaces by new air cap: technology Flat & Thin™
- Only 250/270 l/min air consumption, giving the sprayer an excellent control of the fluid build
- Stable, large and compact pattern shape
- VOC-compliant professional spray gun, significantly more than 65% transfer efficiency
- For ANEST IWATA-typical: quiet and pleasant background noise
- With 380g one of the most lightest guns on the market
- Conical seal nozzle, minimum wear parts
- Quality surface for an easy cleaning
- Clearer design, easy maintenance



PCG-6-PE
600ml Cup



TECHNICAL

	Ø mm	No.	bar	m ³ /min	N ² /min	mm
W-400 -104G	1.0	BA4-1	2.0	130	250	200
W-400 -124G	1.2			180		220
W-400 -134G	1.3			220		280
W-400 -144G	1.4	BA4-2	2.0	250	270	300
W-400 -164G	1.6			285		330
W-400 -184G	1.8			360		375
W-400 -204G	2.0			375		390

• Air nipple: G1/4" • Fluid nipple: M16 x 1.5 mm

ORDER Information | W-400 Bellaria - 600ml Cup

W-400 Bellaria	Ø 1,0	Ø 1,2	Ø 1,3	Ø 1,4
W-400 Bellaria - PRO KIT	13328511P	13328512P	13328513P	13328514P
AIR CAP SET (BA4-1)	93611700		--	
AIR CAP SET (BA4-2)	--		93611710	
NOZZLE + NEEDLE SET	93611720	93611730	93611740	93611750

W-400 Bellaria	Ø 1,6	Ø 1,8	Ø 2,0
W-400 Bellaria - PRO KIT	13328516P	13328518P	13328519P
AIR CAP SET (BA4-2)	93611710		
NOZZLE + NEEDLE SET	93611760	93611770	93611780

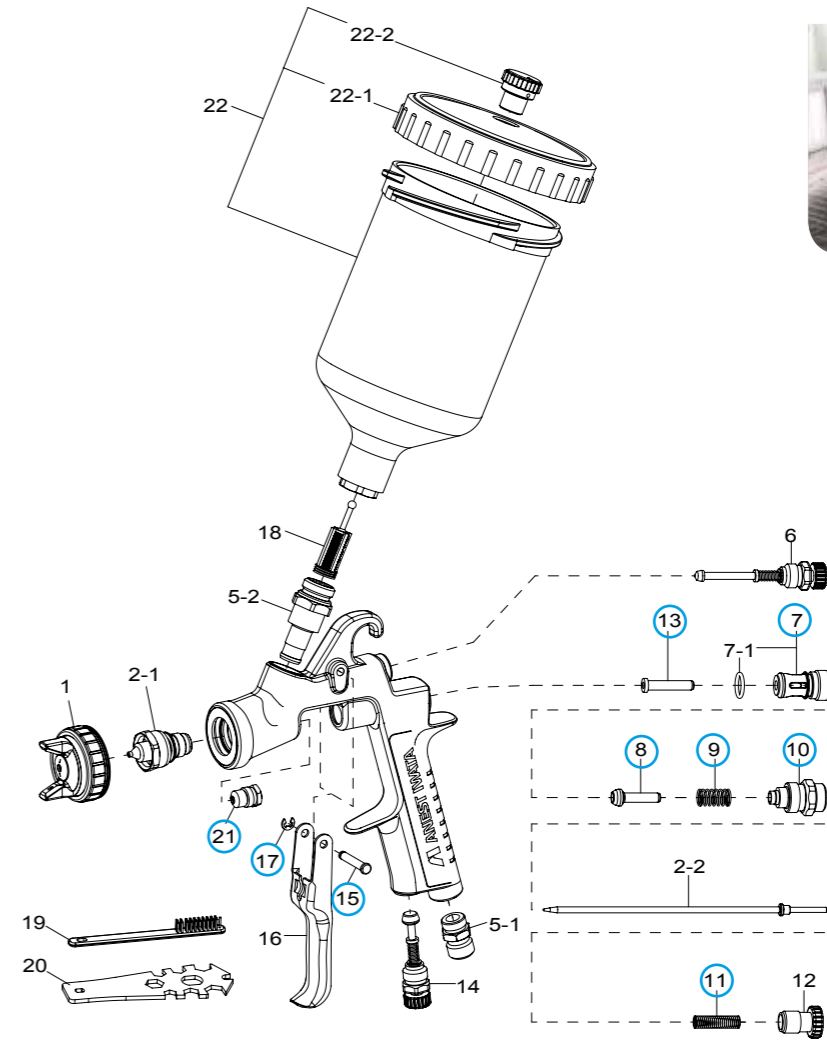

SPARE PARTS

Ref.	Code	Description	Qty.
1		AIR CAP SET	
2-1+ 2-2		NOZZLE + NEEDLE SET	
5-1	03660300	AIR NIPPLE	
5-2	93650531	FLUID NIPPLE	
6	93611930	PATTERN ADJ. SET	
7	03843530	AIR VALVE SEAT SET	
7-1	06638008	O RING	
8	03591530	AIR VALVE	
9	03719530	AIR VALVE SPRING	
10	93844532	FLUID ADJ. GUIDE SET	
11	03593530	FLUID NEEDLE SPRING	
12	93611900	FLUID ADJ. KNOB	
13	93935430	AIR VALVE SHAFT	
14	93611940	AIR ADJ. SET	
15	03667360	TRIGGER STUD	
16	03517600	TRIGGER	
17	03912030	E STOPPER	(2 pcs./1 pk.)
18	03515500	FILTER 60 Mesh (250µ)	
21	03810620	NEEDLE PACKING CARTRIDGE	
19	W2COM6163	BRUSHES	(5 pcs./1 pk.)
20	93505910	UNIVERSAL SPANNER	

Ref.	Code	Description
22	14011001	PCG-6-PE GRAVITY CUP_600ml
22-1	04002300	LID
22-2	04003320	NON DRIP

ACCESSORIES

Ref.	Code	Description
	03708240	AIR CAP PACKING (WHITE)
	03512600	AIR CAP "L" PACKING (BLACK)
	W2KIT55SV	CLEANING KIT
○	W2COM6190	REPAIRING KIT 2 (includes: air valve seat set, air valve, air valve spring, fluid needle spring, fluid adj. guide set, air valve shaft, trigger stud, e stopper, needle packing cartridge)

PRO KIT

- W-400 Bellaria
- PCG 6 PE CUP 600 ml
- Cleaning Brushes
- Universal Spanner



AZ3 HTE-S IMPACT



AZ3 HTE-S IMPACT

HIGH Quality

Impact
AZ3 HTE-S



Black Version

Gravity Cup 600ml



Chromed Version

Gravity cup 600ml

FEATURES

- Robust filler spray gun
- Flat&thin spray pattern with a fine atomization
- All wetted parts in stainless steel
- Trigger easy to dose
- Simple operation of the control knobs, for right and left handers
- Costs for replacement of spare parts extremely customer friendly



HTE New **HTE-S**
High Performance Spray
TECHNOLOGY
Homogeneous and fine atomization

TECHNICAL

	Ø mm	No.	bar	m ³ /min	N ³ /min	mm
AZ3 HTE-S IMPACT	1.2	HTE-S1	2.5	250	375	190
	1.3			275		210
	1.4			290		230
	1.6	300		250		
	1.8	335			362	
	2.0	375		270		

• Air nipple: G1/4" • Fluid nipple: G1/4"



ORDER Information | AZ3 HTE-S IMPACT - 600ml Cup

AZ3 HTE-S IMPACT	Ø 1,2	Ø 1,3	Ø 1,4
AZ3 HTE-S - Black Version	W0SPG90AG12C	W0SPG90AG13C	W0SPG90AG14C
AZ3 HTE-S - Chrome Version	W0SPG91AG12C	W0SPG91AG13C	W0SPG91AG14C
AIR CAP SET (HTE-S1)	W2CAP90AG12		
NOZZLE + NEEDLE SET	W2ADU90AG12	W2ADU90AG13	W2ADU90AG14

AZ3 HTE-S IMPACT	Ø 1,6	Ø 1,8	Ø 2,0
AZ3 HTE-S - Black Version	W0SPG90AG16C	W0SPG90AG18C	W0SPG90AG20C
AZ3 HTE-S - Chrome Version	W0SPG91AG16C	W0SPG91AG18C	W0SPG91AG20C
AIR CAP SET (HTE-S2)	W2CAP90AG16		
NOZZLE + NEEDLE SET	W2ADU90AG16	W2ADU90AG18	W2ADU90AG20

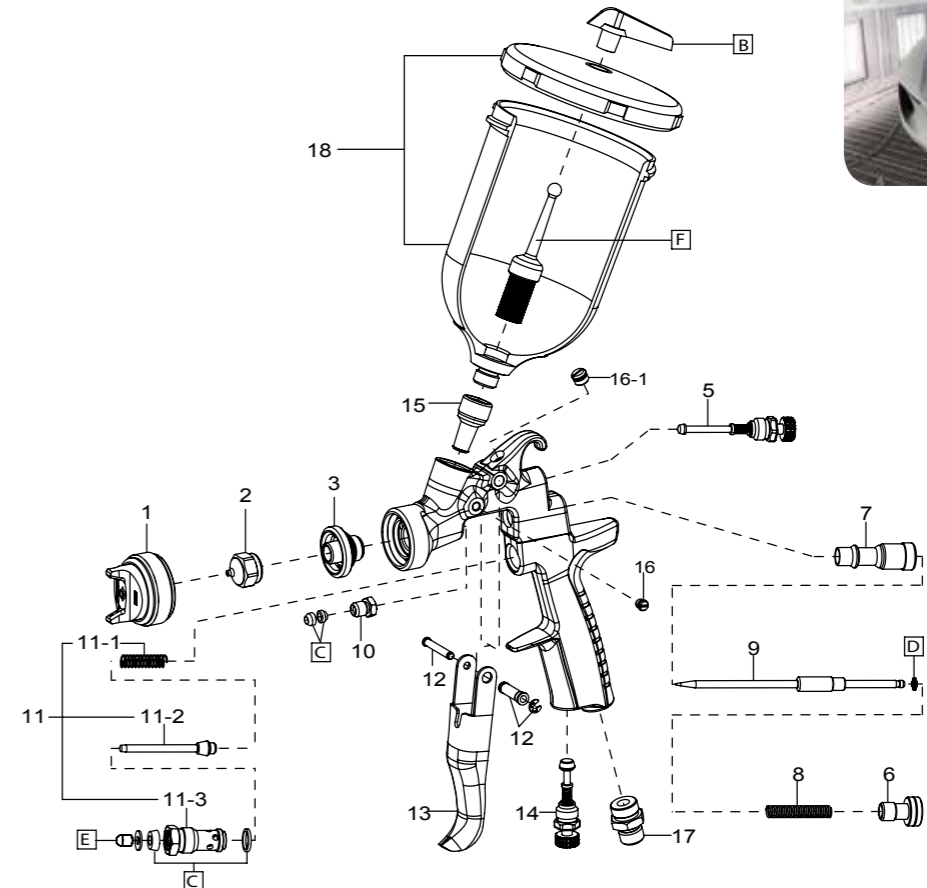

SPARE PARTS

Ref.	Code	Description	Qty.
1		AIR CAP SET	
2+9		NOZZLE + NEEDLE SET	
3	W3COM3050	NOZZLE HOLDER	
5	93842601	PATTERN ADJ. SET	
6	W2COM6077	FLUID NEEDLE ADJ. KNOB	
7	W2010140900	FLUID NEEDLE GUIDE	
8	W2010140800	FLUID NEEDLE SPRING	
10	W2010140600	FLUID NEEDLE PACKING NUT	
11	W2COM6080	AIR VALVE SET	
11-1	W2010141700	AIR VALVE SPRING	
11-2	W2010130600	AIR VALVE	
11-3	W2010130500	AIR VALVE SEAT	
12	W2COM4041	TRIGGER STUD	
13	W2COM6051	TRIGGER	
14	93845531	AIR ADJ. SET	
15	W3COM5038	THREADED BUSHING	
16	W2COM5004	SCREW	
16-1	W2COM6050	PLUG	
17	W2COM5039	AIR NIPPLE	
C	W2KIT56	PACKING SET	(3 pcs./1 pk.)
D	W2KIT33	SLIDE RING SET	(10 pcs./1 pk.)
E	W2KIT37	AIR VALVE SHAFT TIP SET	(5 pcs./1 pk.)

ACCESSORIES

Ref.	Code	Description
18	W0CUPAZ90	PCG-6P-2-AZ GRAVITY CUP_600ml
B	W2KIT07	NON DRIP SET (5 pcs./1 pk.)
F	W2KIT06	FILTER SET 50 MESH (297µ) (5 pcs./1 pk.)
	W2KIT55SV	CLEANING KIT
	93505910	UNIVERSAL SPANNER



AZ3 HTE2

AZ3 HTE2

STANDARD Quality

HTE 2
HIGH TRANSFER EFFICIENCY



Gravity cup 600ml

Carton Box

- AZ3 HTE 2
- PCG-6P-2B-AZ CUP 600 ml



Special Wrench

ACCESSORIES

FEATURES

- Robust work spray gun universal for all materials
- Trigger easy to dose
- Simple operation of the control knobs, for right and left handers
- Costs for replacement of spare parts extremely customer friendly

TECHNICAL

	Ø mm	No.	bar	m ³ /min	Nl/min	mm	
AZ3 HTE2 AV	1.0	10-15HTE	2.0	80	200	180	
	1.3			140		240	
	1.5			160		260	
	1.8	18-20HTE		250		215	300
	2.0			300			340
	2.5			450			280
	2.8	28-30HTE	3.0	540	300	380	
	3.0			560		400	
	3.5			600		420	

• Air nipple: G1/4" • Fluid nipple: G1/4"

ORDER INFORMATION | AZ3 HTE-2

	Ø 1,0	Ø 1,3	Ø 1,5	Ø 1,8	Ø 2,0
SPRAY GUN + 600 ml CUP	W0SPG80AG10C	W0SPG80AG13C	W0SPG80AG15C	W0SPG80AG18C	W0SPG80AG20C
AIR CAP SET	W2CAP80AG15		W2CAP80AG18		
NOZZLE + NEEDLE SET	W2010133500	W2010133600	W2010133700	W2010133800	W2010133900
	Ø 2,5	Ø 2,8	Ø 3,0	Ø 3,5	
SPRAY GUN + 600 ml CUP	W0SPG80AG25C	W0SPG80AG28C	W0SPG80AG30C	W0SPG80AG35C	
AIR CAP SET	W2CAP80AG25	W2CAP80AG30		W2CAP80AG35	
NOZZLE + NEEDLE SET	W2010134000	W2010134300	W2010134100	W2010134200	

ORDER INFORMATION | AZ3 HTE-2 AV with Air Flow Control Valve

	Ø 1,0	Ø 1,3	Ø 1,5	Ø 1,8	Ø 2,0
SPRAY GUN + 600 ml CUP	W0SPG81AG10C	W0SPG81AG13C	W0SPG81AG15C	W0SPG81AG18C	W0SPG81AG20C
AIR CAP SET	W2CAP80AG15		W2CAP80AG18		
NOZZLE + NEEDLE SET	W2010133500	W2010133600	W2010133700	W2010133800	W2010133900
	Ø 2,5	Ø 2,8	Ø 3,0	Ø 3,5	
SPRAY GUN + 600 ml CUP	W0SPG81AG25C	W0SPG81AG28C	W0SPG81AG30C	W0SPG81AG35C	
AIR CAP SET	W2CAP80AG25	W2CAP80AG30		W2CAP80AG35	
NOZZLE + NEEDLE SET	W2010134000	W2010134300	W2010134100	W2010134200	

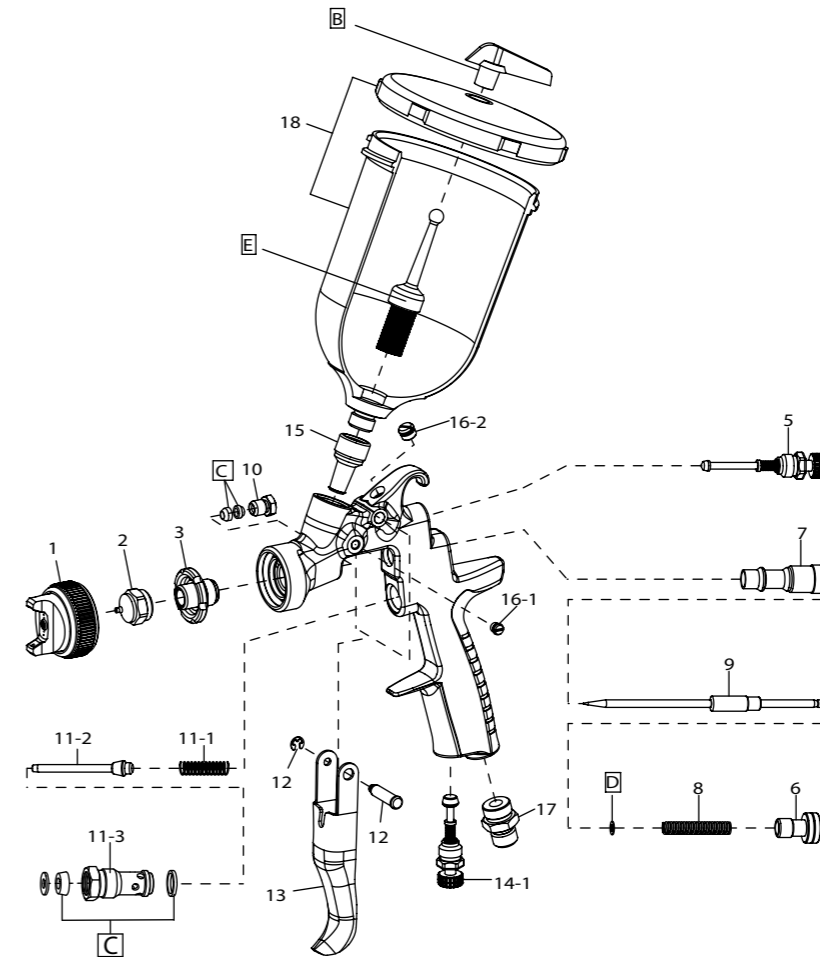

PRIMER



SPRAY PUTTY



SPARE PARTS

Ref.	Code	Description	Qty.
1		AIR CAP SET	
2+9		NOZZLE + NEEDLE SET	Ø 1.0/1.3/1.5
3	W2010140200	NOZZLE HOLDER	
5	93842601	PATTERN ADJ. SET	
6	W2010141000	FLUID NEEDLE ADJ. KNOB	
7	W2010140900	FLUID NEEDLE GUIDE	
8	W2010140800	FLUID NEEDLE SPRING	
10	W2010140600	FLUID NEEDLE PACKING NUT	
11	W2010120100	AIR VALVE SET	
11-1	W2010141700	AIR VALVE SPRING	
11-2	W2010130600	AIR VALVE	
11-3	W2010130500	AIR VALVE SEAT	
12	W2COM4001	TRIGGER STUD	
13	W2COM6051	TRIGGER	
14-1	93845531	AIR ADJ. SET	
14-2	93625370	PLUG	
15	W2013040100	THREADED BUSHING	
16-1	W2COM5004	SCREW	
16-2	W2COM6050	PLUG	
17	W2COM5000	AIR NIPPLE	
C	W2KIT56	PACKING SET	(3 pcs./1 pk.)
D	W2KIT33	SLIDE RING SET	(10 pcs./1 pk.)

Ref.	Code	Description
18	W0012820100	PCG-6P-2B-AZ GRAVITY CUP_ 600 ml
B	W2KIT07	NON DRIP SET (5 pcs./1 pk.)
E	W2KIT06	FILTER SET 50 Mesh (297µ) (5 pcs./1 pk.)

ACCESSORIES

Ref.	Code	Description
	W2KIT55SV	CLEANING KIT
	93505910	UNIVERSAL SPANNER
	VPACAZ3H2	BLACK PLASTIC CASE (for 1 SPRAY GUN and 1 CUP)
	W2503500100	SPECIAL WRENCH



AZ3 HTE P.A.S. CONCEPT



AZ3 HTE P.A.S. CONCEPT

STANDARD
Quality

Concept
AZ3 HTE P.A.S.



PRESSURE ASSISTED SYSTEM

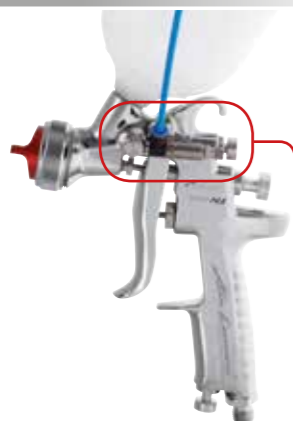

High Precision
Mini Pressure Regulator

Carton Box

- AZ3 HTE P.A.S.
- PRESSURIZED CUP 600 ml



FEATURES

- Robust work spray gun with flow pressure
- Large, uniform spray pattern for materials with high viscosity due to Pressure Assisted System (P.A.S.)
- Amazingly high material discharge with high-viscous materials due to direct pressurization
- Costs for replacement of spare parts extremely customer friendly
- High material transfer rate
- All wetted parts in stainless steel
- Precise mini controller for cup flow pressure
- Trigger easy to dose

TECHNICAL

	Ø mm	No.	bar	m ³ /min	Nl/min	mm
AZ3 HTE P.A.S. CONCEPT	1.3	P1 CONCEPT	2.5	190	286	270
	1.5			260		320
	1.8			396		380
	2.0			410		400

• Air nipple: G1/4" • Fluid nipple: G1/4"



NEW CONCEPT AIR CAP HTE-P1

High Performance Spray TECHNOLOGY
Flat and Long pattern even spraying heavy materials

METAL LID sturdy and resistant for heavy duty use



ORDER Information | AZ3 HTE P.A.S.

AZ3 HTE P.A.S.	Ø 1,3	Ø 1,5
AZ3 HTE P.A.S. - PRESSURIZED Cup 600 ml	WOSPG88AG13C	WOSPG88AG15C
AIR CAP SET (P1 CONCEPT)	W2CAP83AG13	
NOZZLE + NEEDLE SET	W2ADU83AG13	W2ADU83AG15

AZ3 HTE P.A.S.	Ø 1,8	Ø 2,0
AZ3 HTE P.A.S. - PRESSURIZED Cup 600 ml	WOSPG88AG18C	WOSPG88AG20C
AIR CAP SET (P1 CONCEPT)	W2CAP83AG13	
NOZZLE + NEEDLE SET	W2ADU83AG18	W2ADU83AG20

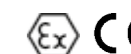
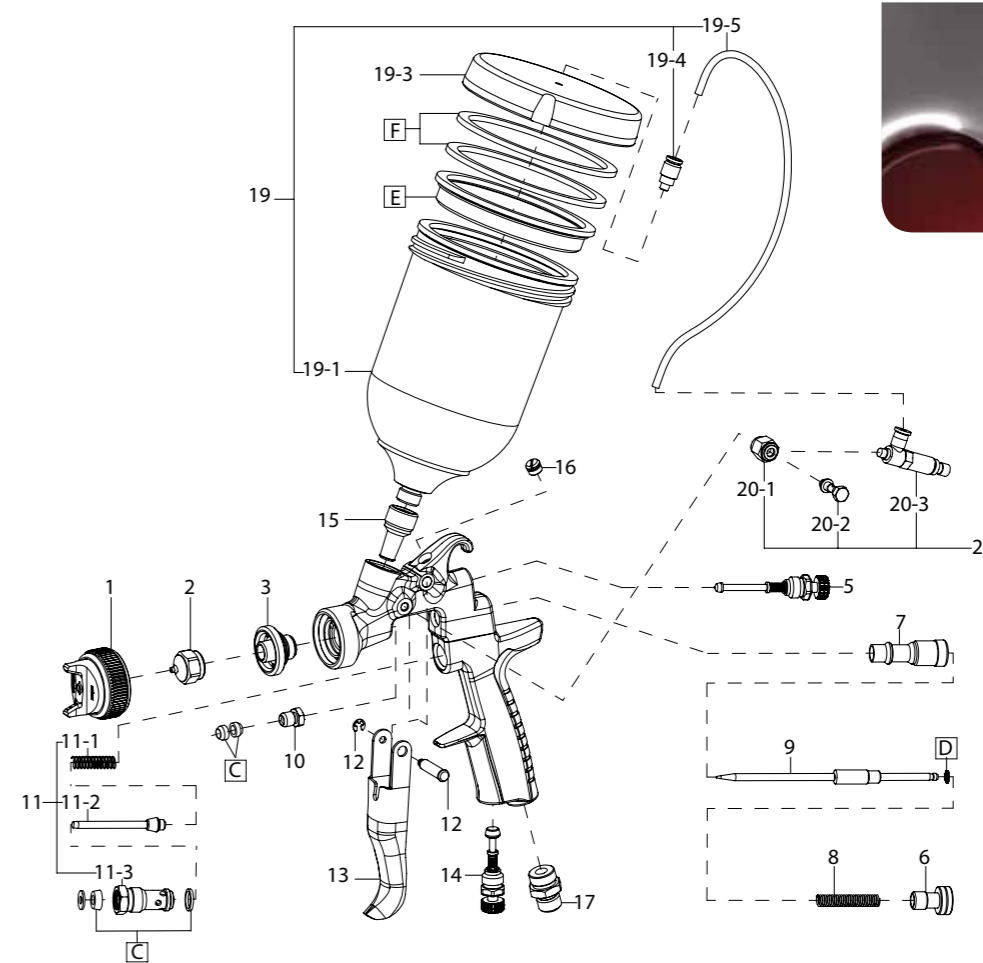

SPARE PARTS

Ref.	Code	Description	Qty.
1		AIR CAP SET	
2+9		NOZZLE + NEEDLE SET	
3	W3COM3050	NOZZLE HOLDER	
5	93842601	PATTERN ADJ. SET	
6	W2010141000	FLUID NEEDLE ADJ. KNOB	
7	W2010140900	FLUID NEEDLE GUIDE	
8	W2010140800	FLUID NEEDLE SPRING	
10	W2010140600	FLUID NEEDLE PACKING NUT	
11	W2010120100	AIR VALVE SET	
11-1	W2010141700	AIR VALVE SPRING	
11-2	W2010130600	AIR VALVE	
11-3	W2010130500	AIR VALVE SEAT	
12	W2COM4001	TRIGGER STUD	
13	W2COM6051	TRIGGER	
14	93845531	AIR ADJ. SET	
15	W3COM5038	THREADED BUSHING	
16	W2COM6050	PLUG	
17	W2COM5000	AIR NIPPLE	
C	W2KIT56	PACKING SET	(3 pcs./1 pk.)
D	W2KIT33	SLIDE RING SET	(10 pcs./1 pk.)

Ref.	Code	Description
19	WOCUPAZ85	PCGP-6P-2B-AZ PRESSURE CUP_600ml
19-1	W3COM1037	PRESSURE CUP
19-3	W3COM1031	LID
19-4	W3COM5041	STRAIGHT MALE ADAPTOR
19-5	0010002700	AIR HOSE
E	W2KIT38	NON DRIP SET (3 pcs.)
F	W2KIT39	LID PACKING SET (4 pcs.)
20	W2SUB6066	PRESSURE REGULATOR SET
20-1	W3COM4030	ORIENTING RING
20-2	W3COM4033	BANJO STEM SINGLE
20-3	W3COM5032	PRESSURE REGULATOR

ACCESSORIES

Ref.	Code	Description
	W2KIT55SV	CLEANING KIT
	93505910	UNIVERSAL SPANNER



W-300 WB | W-300 HIGH T.E.C.

W-300 WB | W-300 HIGH T.E.C.



PREMIUM Quality

W-300 WB



PC-G600P-2
600ml Cup



PCG 2P-2
200ml Cup

HIGH Quality

W-300



PC-G600P-2
600ml Cup

FEATURES

- Perfect surfaces by Split Nozzle Technology
- Specifically for blending, for example, side wall or bumper and smaller areas
- Barely visible transitions due to soft and fine spray
- Very fine atomization with low air consumption (190l/min)
- Extremely low material consumption
- For ANEST IWATA-typical: quiet and pleasant background noise
- With 320g one of the most lightweightest Smart Repair guns on the market
- Simple operation of the control knobs, for right and left handers
- Conical seal nozzle, minimum wear parts
- Clearer design, easy maintenance
- Quality surface for an easy cleaning



SMART REPAIR

Blending or hue adjustment, basecoat is painted over the damaged area and then completely painted with clearcoat, full coating of small parts such as wheel covers, mirror caps and spoilers



Split Nozzle

PRE ATOMIZATION TECHNOLOGY



SPLIT NOZZLE™

TECHNICAL

	Ø mm	No.	bar	m ³ /min	N ² /min	mm
W300 WB-101G	1.0			65		230
W300 WB-121G	1.2	WB1	1.5	100	190	240
W300 WB-141G	1.4			125		250

• Air nipple: G1/4" • Fluid nipple: G1/4"

PRO KIT

Carton Box with Cup 200ml

- W-300 WB
- PCG 2P-2 CUP 200 ml
- Cleaning Brushes
- Universal Spanner



PRO KIT

Carton Box with Cup 600ml

- W-300 WB or W-300
- PC-G600P-2 CUP 600 ml
- Cleaning Brushes
- Universal Spanner



ORDER Information | W-300 WB - 600ml or 200ml Cup

W-300 WB	Ø 1,0	Ø 1,2	Ø 1,4
W-300 WB - 600 ml Cup	13241518P	13241528P	13241508P
W-300 WB - 200 ml Cup	13241515P	13241525P	13241505P
AIR CAP SET - WB1	93592621		
NOZZLE + NEEDLE SET	93602620	93591620	93595620

ORDER Information | W-300 - 600ml Cup

W-300	Ø 0,8	Ø 1,0	Ø 1,0	Ø 1,3
W-300 - 600 ml Cup	13241828P	13241818P	13241819P	13241808P
AIR CAP SET - E1	93689610	--	--	--
AIR CAP SET - H2	--	--	--	93696610
AIR CAP SET	--	K1 93735610	H4 93662610	--
NOZZLE + NEEDLE SET	93590621	93600621		--
NOZZLE + NEEDLE SET	--	--	--	93666610P

Proper adjustment of filter cup



PC-G600P-2 - 600ml Cup

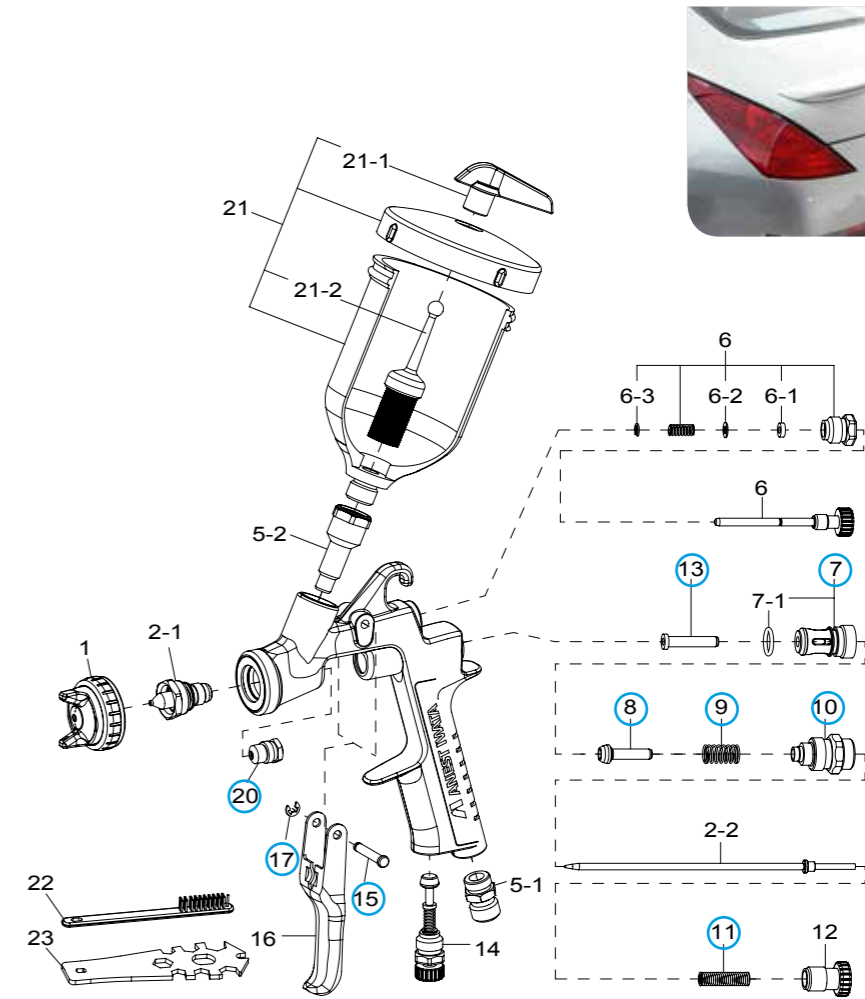
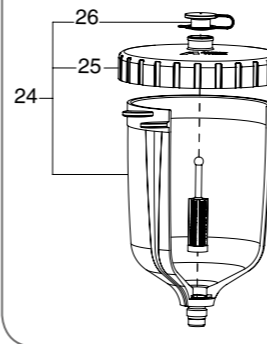

SPARE PARTS

Ref.	Code	Description	Qty.
1		AIR CAP SET	
2-1 +2-2		NOZZLE + NEEDLE SET	
5-1	03660300	AIR NIPPLE	
5-2	03575620	FLUID NIPPLE	
6	03577620	PATTERN ADJ. SET	
7	03843530	AIR VALVE SEAT SET	
7-1	06638008	O RING	
8	03591530	AIR VALVE	
9	03719530	AIR VALVE SPRING	
10	93844532	FLUID ADJ. GUIDE SET	
11	03593530	FLUID NEEDLE SPRING	
12	93594532	FLUID ADJ. KNOB	
13	93935430	AIR VALVE SHAFT	
14	93845531	AIR ADJ. SET	
15	03667360	TRIGGER STUD	
16	03597530	TRIGGER	
17	03912030	E STOPPER	(2 pcs./1 pk.)
20	03810620	NEEDLE PACKING CARTRIDGE	
21	WOCUPAZ40IN	PCG-2P-2 GRAVITY CUP _200ml	

Ref.	Code	Description
21-1	W2KIT07	NON DRIP SET (for 200ml cup) (5 pcs./1pk)
21-2	W2KIT06	FILTER 50 Mesh (297µ) for 200ml cup (5 pcs./1pk.)
22	W2COM6163	BRUSHES (5 pcs./1 pk.)
23	93505910	UNIVERSAL SPANNER
24	14019100	PC-G600P-2 GRAVITY CUP _600ml
25	94011220	LID (for 600ml cup)
26	94011230	NON DRIP (for 600ml cup)

ACCESSORIES

Ref.	Code	Description
	03608320	AIR CAP PACKING (WHITE)
	03576530	AIR CAP PACKING (BLACK)
	W2KIT55SV	CLEANING KIT
	W2COM6190	REPAIRING KIT 2 (includes: air valve seat set, air valve, air valve spring, fluid needle spring, fluid adj. guide set, air valve shaft, trigger stud, e stopper, needle packing cartridge)
	94011240	FILTER 60 Mesh (250µ) for 600ml Cup



AZ40 HTE AV



AZ40 HTE AV

STANDARD
Quality



PCG 2P-2
200ml Cup



Gravity Cup 600ml

FEATURES

- Robust hobby spray gun for smaller areas
- Very low air requirement, only 130 to 170l/min
- Universal using
- Simple operation of the control knobs, for right and left handers
- Costs for replacement of spare parts extremely customer friendly



SMART REPAIR

Blending or hue adjustment, basecoat is painted over the damaged area and then completely painted with clearcoat, full coating of small parts such as wheel covers, mirror caps and spoilers

TECHNICAL

	Ø mm	No.	bar	l/min	l/min	mm
AZ40 HTE AV	0.8	8	2.5	60	130	100
	1.0	10		90		110
	1.2	12		120		130
	1.5	15		170	170	140
	1.8	18		210	200	150
	2.0	20		230	160	

• Air nipple: G1/4" • Fluid nipple: G1/4"

Carton Box with Cup 200ml

- AZ40 HTE
- PCG 2P-2 CUP _200 ml



Carton Box with Cup 600ml

- AZ40 HTE
- PCG-6P-2B-AZ CUP _600 ml



ORDER Information | AZ40 HTE AV with 200ml or 600ml Cup

AZ40 HTE AV	ø 0,8	ø 1,0	ø 1,2
AZ40 HTE AV - 200 ml Cup	W0SPG40AG08C	W0SPG40AG10C	W0SPG40AG12C
AZ40 HTE AV - 600 ml Cup	W0SPG42AG08C	W0SPG42AG10C	W0SPG42AG12C
AIR CAP SET	W2CAP41AG12		
NOZZLE + NEEDLE SET	W2ADU40AG08	W2ADU40AG10	W2ADU40AG12

AZ40 HTE AV	ø 1,5	ø 1,8	ø 2,0
AZ40 HTE AV - 200 ml Cup	W0SPG40AG15C	W0SPG40AG18C	W0SPG40AG20C
AZ40 HTE AV - 600 ml Cup	W0SPG42AG15C	W0SPG42AG18C	W0SPG42AG20C
AIR CAP SET	W2CAP41AG15	W2CAP41AG18	W2CAP41AG20
NOZZLE + NEEDLE SET	W2ADU40AG15	W2ADU40AG18	W2ADU40AG20

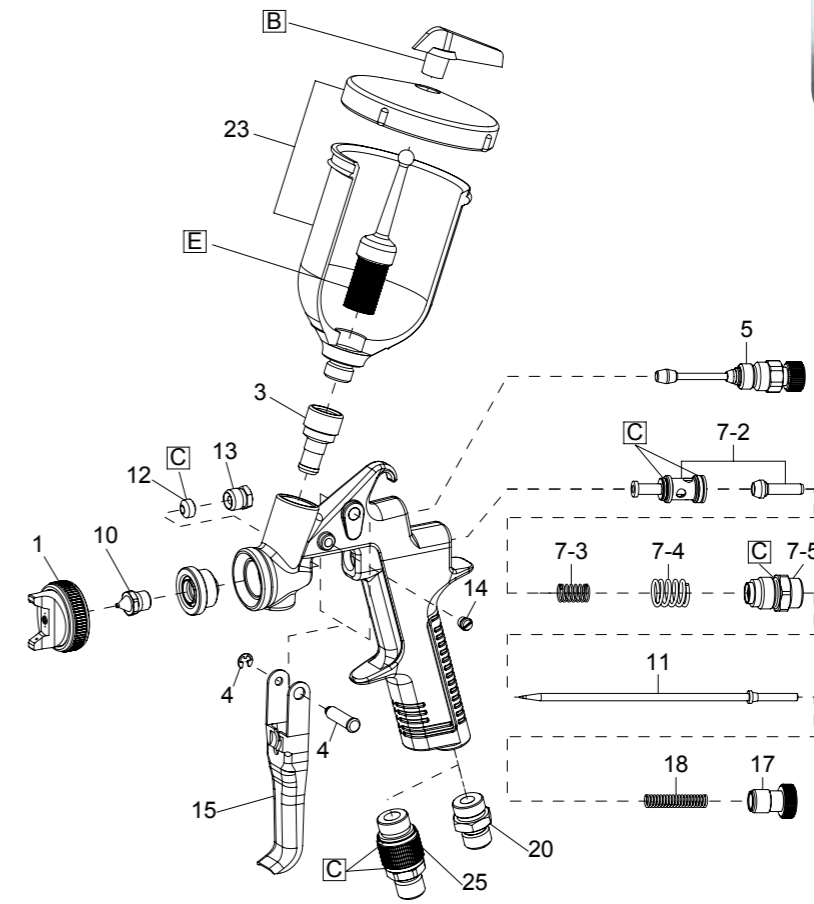

SPARE PARTS

Ref.	Code	Description	Qty.
1		AIR CAP SET	
10+11		NOZZLE + NEEDLE SET	
3	W4COM5003	THREADED BUSHING	
4	W2COM4008	TRIGGER STUD	
5	W2PAT40AG	PATTERN ADJ.	
7	W2SUB2060	COMPLETE AIR VALVE	
7-2	W2SUB2058	AIR VALVE SET	
7-3	W2COM6001	AIR VALVE SPRING	
7-4	W2COM6048	AIR VALVE SPRING SEAT	
7-5	W2SUB3042	FLUID ADJUSTMENT GUIDE	
12	W2COM2006	FLUID NEEDLE PACKING	
13	W2COM3011	FLUID NEEDLE PACKING NUT	
14	W2COM5004	SCREW	
15	W2COM6005	TRIGGER	
17	W2COM3007	FLUID NEEDLE ADJ. KNOB	
18	W2COM6002	FLUID NEEDLE SPRING	
20	W2COM5000	AIR NIPPLE G1/4" M	
25	W2SUB6024	AIR FLOW CONTROL VALVE	
C	W2KIT12	PACKING SET	(8 pcs./1 pk.)

Ref.	Code	Description
23	W0CUPAZ40	PCG 2P-2B-AZ GRAVITY CUP _200ml
B	W2KIT07	NON DRIP SET for 200ml Cup (5 pcs./1 pk.)
E	W2KIT06	FILTER SET 50 Mesh (297µ) for 200ml Cup (5 pcs./1 pk.)
23	W0012820100	PCG-6P-2B-AZ GRAVITY CUP _600ml
B	W2KIT07	NON DRIP SET for 600ml Cup (5 pcs./1 pk.)
E	W2KIT06	FILTER SET 50 Mesh (297µ) for 600ml Cup (5 pcs./1 pk.)

ACCESSORIES

Ref.	Code	Description
	W2KIT55SV	CLEANING KIT
	93505910	UNIVERSAL SPANNER



LPH-80

LPH-80

PREMIUM
Quality

LVL
P



Gravity Cup 70ml



Gravity Cup 250ml

FEATURES

- Especially for small repair jobs and areas, that are hard to reach
- Very fine atomization with low air consumption (60l/min)
- Extremely low material consumption
- Perfect handling when blending
- For ANEST IWATA-typical: quiet and pleasant background noise
- With 205g one of the most lightweight Spot Repair guns on the market
- Simple operation of the control knobs, for right and left handers
- Conical seal nozzle, minimum wear parts
- Clearer design, easy maintenance
- Quality surface for an easy cleaning



SPOT REPAIR

Small refinishing up to a size of about 3.5 cm, partial repairs

LVL

Low Volume Low Pressure
TECHNOLOGY
further development of HVLP Technology

TECHNICAL

	Ø mm	No.	bar	ml/min	Nl/min	mm
LPH-80-044G	0.4	E4	1.0	10	60	55
LPH-80-064G	0.6			30		80
LPH-80-084G	0.8			45		100
LPH-80-104G	1.0			60		130
LPH-80-124G	1.2			75		140

• Air nipple: G1/4" • Fluid nipple: G1/8"

Carton Box

Carton Box with Cup 250 + 70ml

- LPH-80
- GRAVITY CUP 250 ml + 70 ml
- Cleaning Brushes



ORDER Information | LPH-80 with 70 ml & 250 ml Cup

LPH-80	Ø 0,4	Ø 0,6	Ø 0,8	Ø 1,0	Ø 1,2
LPH-80 - 70 ml & 250 ml Cup	131807071	131807171	131807471	131807271	131807371
AIR CAP SET (E4)	93662600				
NOZZLE SET	93570600	93568600	93761530	93560600	93760530
NEEDLE SET	93891600	93890600	93886600		

PCG-3P-1_ 250 ml Cup

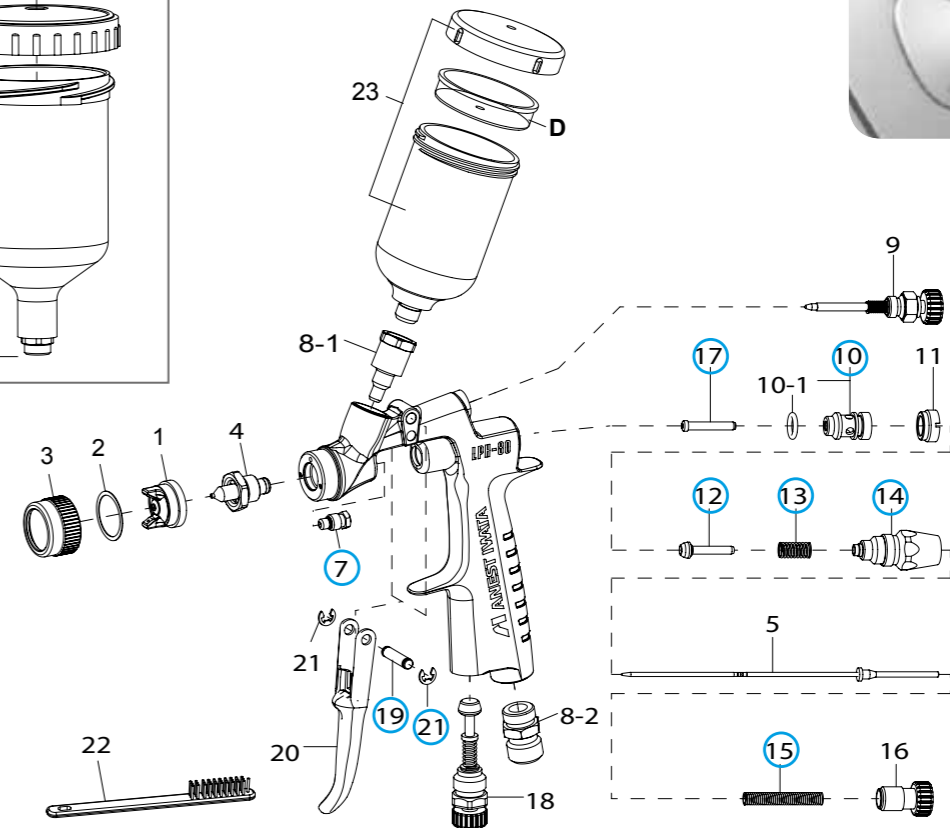
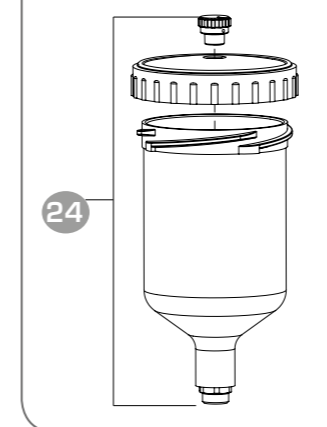

SPARE PARTS

Ref.	Code	Description	Qty.
1		AIR CAP SET	
4		NOZZLE SET	
5		NEEDLE SET	
2	03558600	AIR CAP PACKING	
3	03559600	AIR CAP COVER	
7	93940890	NEEDLE PACKING CARTRIDGE	
8-1	93753530	FLUID NIPPLE	
8-2	03660300	AIR NIPPLE	
9	93748530	PATTERN ADJ. SET	
10	03912880	AIR VALVE SEAT SET	
10-1	06638005	O RING	
11	03011880	AIR VALVE SEAT SCREW	
12	03013880	AIR VALVE	
13	03012880	AIR VALVE SPRING	
14	03936880	FLUID ADJ. GUIDE SET	
15	03015880	FLUID NEEDLE SPRING	
16	93754530	FLUID ADJ. KNOB	
17	03006880	AIR VALVE SHAFT	
18	93845531	AIR ADJ. SET	
19	03167890	TRIGGER STUD	
20	03162890	TRIGGER	
21	03912030	E STOPPER	(2 pcs./1 pk.)
22	W2COM6163	BRUSHES	(5 pcs./1 pk.)

Ref.	Code	Description
23	13678980	PCG-1P-1 GRAVITY CUP 70ml + NON DRIP
D	W2KIT52	NON DRIP SET (3 pcs./1 pk.)
24	VPE250	PCG-3P-1 GRAVITY CUP 250ml

ACCESSORIES

Ref.	Code	Description
	W2KIT55SV	CLEANING KIT
	93280881	SPANNER FOR LPH-80
	W2COM6191	REPAIRING KIT 3 (includes: air valve seat set, air valve, air valve spring, fluid needle spring, air valve shaft, fluid adj. guide set, trigger stud, e stopper, needle packing cartridge)



RG-3L

RG-3L

HIGH
Quality



PC-52 AG
200ml Cup



PC 61
130ml Cup

FEATURES

- Specifically for decorative paintings with normal nozzles
- Used for modeling, contours painting and graphics
- Fine atomization
- For right and left handers
- With side cup for best control when working
- Individual angle adjustment of the cup, head first working is possible
- Very low air requirement, only 30 to 50NI/min depending on nozzle size
- RG-3L-S3 flat pattern (0.6 nozzle size)
- Conical seal nozzle, minimum wear parts
- Clearer design, easy maintenance

TECHNICAL

	Ø mm	No.	bar	ml/min	Nl/min	mm
RG-3L 1	0.4	1	2.5	15	30	25
RG-3L 2	0.6	2		35		35
RG-3L 3	1.0	3		80		35

• Air nipple: G1/4" • Fluid nipple: G1/4"

Carton Box

Carton Box with Cup 200ml

- RG-3L
- PC-52 AG CUP 200 ml
- Cleaning Brushes

Carton Box

Carton Box with Cup 130ml

- RG-3L
- PC 61 CUP 130 ml
- Cleaning Brushes

ORDER Information | RG-3L - 200ml or 130ml Cup

RG-3L	Ø 0,4	Ø 0,6	Ø 1,0
RG-3L - (spray gun only)	13058600	13058610	13058620
RG-3L - 200 ml Cup	13058606	13058616	13058626
RG-3L - 130 ml Cup	13058605	13058615	13058625
AIR CAP SET	93022890	93025880	93026880
NOZZLE SET	93042880	93041880	93040890
NEEDLE SET	93910880	93937880	93938880

ORDER Information | RG-3L-S3 Flat Pattern

RG-3L-S3	Ø 0,6
RG-3L-S3 - (spray gun only)	13058650
AIR CAP SET	93023881
NOZZLE SET	93041880
NEEDLE SET	93937880

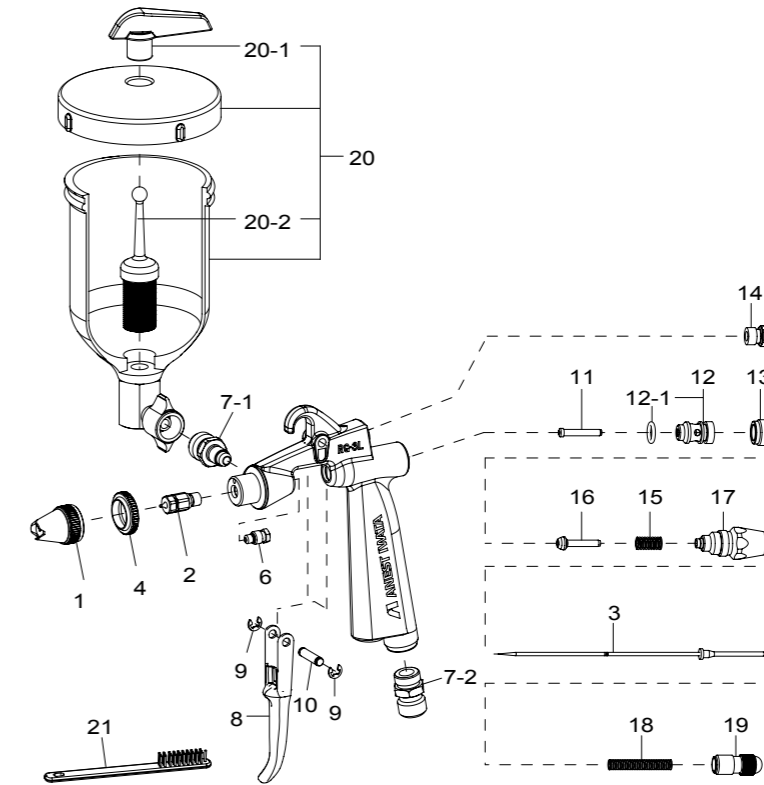

SPARE PARTS

Ref.	Code	Description	Qty.
1		AIR CAP SET RG-3L	
1		AIR CAP SET RG-3L-S3	
2		NOZZLE SET	
3		NEEDLE SET	
4	03028890	JAM NUT	
6	93940890	NEEDLE PACKING CARTRIDGE	
7-1	03005890	FLUID NIPPLE	
8	03162890	TRIGGER	
9	03912030	E STOPPER	(2 pcs./1 pk.)
10	03167890	TRIGGER STUD	
11	03006880	AIR VALVE SHAFT	
12	03912880	AIR VALVE SEAT SET	
12-1	06638005	O RING	
13	03011880	AIR VALVE SEAT SCREW	
14	03027880	PLUG	
15	03012880	AIR VALVE SPRING	
16	03013880	AIR VALVE	
17	03936880	FLUID ADJ. GUIDE SET	
18	03015880	FLUID NEEDLE SPRING	
19	03017880	FLUID ADJ. KNOB	
21	W2COM6163	BRUSHES	(5 pcs./1 pk.)

Ref.	Code	Description
20	14018186F	PC-52 AG SIDE GRAVITY CUP _200ml
	14018190	PC 61 SIDE GRAVITY CUP _130ml

ACCESSORIES

Ref.	Code	Description
	W2KIT55SV	CLEANING KIT
	93280881	SPANNER FOR RG-3L



CUSTOM PAINTING



STANDARD
Quality

FEATURES

- Robust hobby spray gun for decorative paintings with normal nozzles
- Simple operation of the control knobs, for right and left handers
- Large nozzle selection
- Costs for replacement of spare parts are extremely customer friendly

TECHNICAL

	Ø mm	No.	bar	ml/min	l/min	mm
AZ5	0.3	3	3.0	19.6	130	100
	0.5	5		26.9		110
	0.8	8		41.6		130
	1.0	10		62.9		140

• Air nipple: G1/4" • Fluid nipple: G1/8"



Gravity Cup 70ml

ORDER Information | AZ5 - 70ml Cup

AZ5 + 70 ml Cup	ø 0,3	ø 0,5	ø 0,8	ø 1,0
AZ5 - 70 ml Cup	W001800003	W001800005	W001800008	W001800010
AIR CAP SET	W2011140200	W2011140700	W2011140800	W2011140900
NOZZLE + NEEDLE SET	W2012330800	W2012330900	W2012331000	W2012331100

ORDER Information | AZ5 - 200ml Cup

AZ5 + 200 ml Cup	ø 0,3	ø 0,5	ø 0,8	ø 1,0
AZ5 - 200 ml Cup	W001810003	W001810005	W001810008	W001810010
AIR CAP SET	W2011140200	W2011140700	W2011140800	W2011140900
NOZZLE + NEEDLE SET	W2012330800	W2012330900	W2012331000	W2012331100

Carton Box

Carton Box with Cup 70ml

- AZ5
- GRAVITY CUP 70 ml

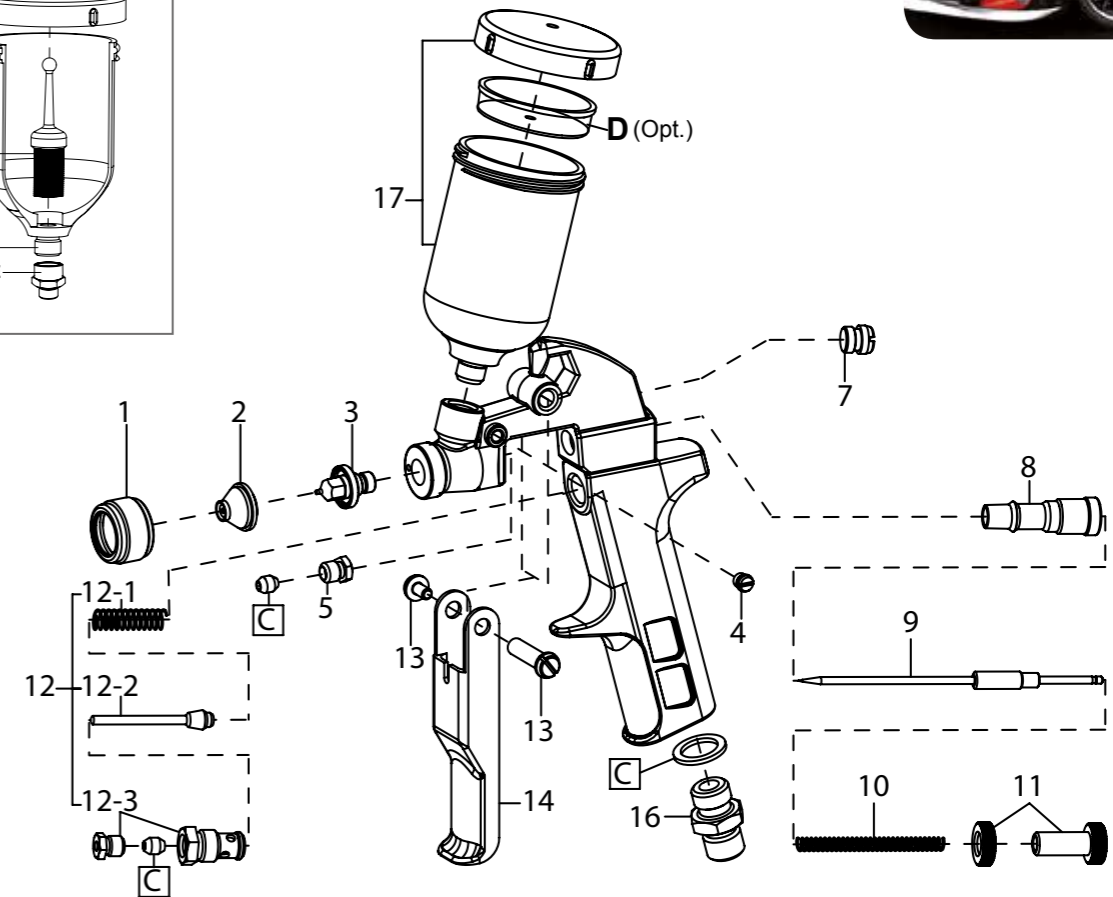
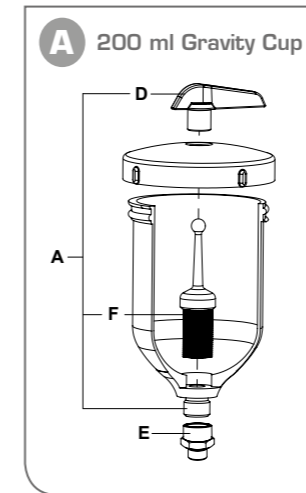

CUSTOM PAINTING



SPARE PARTS

Ref.	Code	Description
2		AIR CAP SET
3+9		NOZZLE + NEEDLE SET
1	W2011140100	AIR CAP COVER
4	W2COM5004	SCREW
5	W2011131100	NEEDLE PACKING NUT
7	W2010940500	PLUG
8	W2010940600	FLUID NEEDLE GUIDE
10	W2012340400	FLUID NEEDLE SPRING
11	W2012331500	FLUID ADJ. KNOB
12	W2012320200	AIR VALVE SET
12-1	W2010942100	AIR VALVE SPRING
12-2	W2012331600	AIR VALVE
12-3	W2010930400	AIR VALVE SEAT SET
13	W2COM4008	TRIGGER STUD
14	W2010941800	TRIGGER
16	W2052191414	AIR NIPPLE G1/4" M
C	W2500100400	PACKING SET

Ref.	Code	Description	Qty.
17	W0012320100	PCG-1P-1B-AZ GRAVITY CUP 70 ml	
D	W2KIT52	NON DRIP SET (optional)	(3 pcs./1 pk.)
A	W0010920900	GRAVITY CUP 200 ml	
D	W2KIT07	NON DRIP SET	(5 pcs./1 pk.)
E	W2052591812	ADAPTING NIPPLE	
F	W2KIT06	PAINT FILTER SET 50 Mesh (297µ)	(5 pcs./1 pk.)
	93505910	UNIVERSAL SPANNER	



PREMIUM
Quality



HIGH
Quality



STANDARD
Quality



Kustom series

FEATURES

- High End Airbrush spray gun for professionals in kustom painting
- Extreme control of ultra fine-line spray
- Silky-smooth atomization
- Ultimate paint-flow control with hand-tuned, hand-adjusted performance
- Teflon packing, large cups, pre-set handles, taller triggers
- "MAC-System" air regulation on material output (Micron CM, Hi-Line CH)

ORDER Information | Kustom series

Kustom Series	ø 0,23	ø 0,30	ø 0,35
Kustom Micron CM	K 9000	-	-
Kustom Revolution TR	-	K 9400	-
Kustom Hi-Line CH	-	K 9100	-
Kustom Eclipse CS	-	-	K 9300

Eclipse series

FEATURES

- Double-Action = independent air and material control
- Paint flow control
- Self-centering nozzle
- Quick change of nozzles without tools
- Easy to clean with plug nozzle
- Also available with a suction cup system (HP-BCS)

ORDER Information | Eclipse series

Eclipse Series	ø 0,35	ø 0,5
Eclipse HP-CS	ECL 4500	-
Eclipse HP-SBS	ECL 3500	-
Eclipse HP-BS	ECL 2500	-
Eclipse HP-BCS	-	ECL 2000

Neo series

FEATURES

- Low priced entry into the world of Iwata Airbrush
- Double-Action = independent air and material control
- Incl. removable cup 7.0ml and 1.8ml or without cup for small quantities 1.0ml
- Also available with a suction cup system (HP-BCN)

ORDER Information | Neo series

Neo Series	ø 0,35	ø 0,5
Neo HP-CN	N 4500	-
Neo HP-BCN	-	N 2000

Deluxe Kit

FEATURES

- Airbrush deluxe set inclusive
- HP-CS Airbrush gun Revolution
 - IS 850 Smart Jet Compressor
 - HPA QJP Quick Joint
 - Table Top Cleaning Station
 - Kit an OPAQUE Primary
 - Moisture Filter
 - Lubricant 14ml
 - DVD Eddie Young
 - Airbrush Cleaner 112ml
 - Freehand Airbrush Template

ORDER Information | Deluxe set

Code	Description
DLXIS850CS	AIRBRUSH DELUXE SET

Starter Kit

FEATURES

- Airbrush starter kit inclusive
- HP-CR Airbrush gun Revolution
 - IS50 Silver Jet Compressor black
 - HPA CH 41 Air Hose 1/8-1/8

ORDER Information | Starter kit

Code	Description
CRIS50BLKDE	AIRBRUSH STARTER KIT

Basic Kit

FEATURES

- Airbrush basic kit inclusive
- HP-CR Airbrush gun Revolution
 - IS50 Silver Jet Compressor black
 - HPA CH 41 Air Hose 1/8-1/8
 - Colorkit 8-100-X

ORDER Information | Starter kit

Code	Description
AP500	AIRBRUSH BASIC KIT

Find all other products for AIRBRUSH and also any spare parts in the separate AIRBRUSH Price List



W-200 PRESSURE Series

W-200 PRESSURE Series



PREMIUM
Quality

HIGH
Quality



W-200 WB



FEATURES

- High speed operation while maintaining the same surface quality
- VOC-compliant professional spray gun, significantly more than 65% efficiency
- Large and uniform flat&thin spray pattern with fine atomization for large areas
- W-200 WB with Split Nozzle Technology
- W-200 with Round Nozzle
- For ANEST IWATA-typical: quiet and pleasant background noise
- With 380g one of the more lightweight pressure feed spray guns on the market
- Simple operation of the control knobs, for right and left handers
- Conical seal nozzle, minimum wear parts
- Clearer design, easy maintenance
- Quality surface for an easy cleaning
- Combinable with all ANEST IWATA diaphragm pumps and pressure tanks
- Available: fan pattern control for permanently switching and push-pull pattern adjustment set for fast briefly switching



W-200 WB
Split Nozzle



W-200
Round Nozzle

TECHNICAL



W-200 PRESSURE

Model	Nozzle Dia (mm)	Nozzle No.	Pressure (bar)	Flow Rate (ml/min)	Stroke (mm)	Weight (kg)
W200-082P	0.8	LV2	2.0	255	360	280
W200-102P	1.0					
W200-122P	1.2					
W200-082P	0.8	G2P	3.0	500	560	400
W200-102P	1.0					
W200-122P	1.2					

W-200 WB PRESSURE

Model	Nozzle Dia (mm)	Nozzle No.	Pressure (bar)	Flow Rate (ml/min)	Stroke (mm)	Weight (kg)
W200-WB-081P	0.8	WB(S)1	1.6	200	340	360
W200-WB-101P	1.0	WB(S)1		250		
W200-WB-121P	1.2	WB(S)1		300		

• Air nipple: G1/4" • Fluid nipple: G3/8"

ORDER Information | W-200 Pressure

W-200	ø 0,8	ø 1,0	ø 1,2	ø 1,5
W-200 - G2P	13240505	13240496	13240500	--
W-200 - LV2	13240003	13240004	13240100	13240110
AIR CAP SET (G2P)	93818610B			--
AIR CAP SET (LV2)	93830610B			
NOZZLE + NEEDLE SET	93889610	93890610	93891610	--
NOZZLE + NEEDLE SET	--	--	--	93822610

ORDER Information | W-200 WB Pressure

W-200 WB	ø 0,8	ø 1,0	ø 1,2	ø 1,4
W-200 WB - WBS1	13243250	13243260	13243270	13243280
W-200 WB - WB1	13240800	13240810	13240820	13240821
AIR CAP SET (WBS1)	93640620			
AIR CAP SET (WB1)	93609620			
NOZZLE + NEEDLE SET	93606620	93612620	93616620	93643620

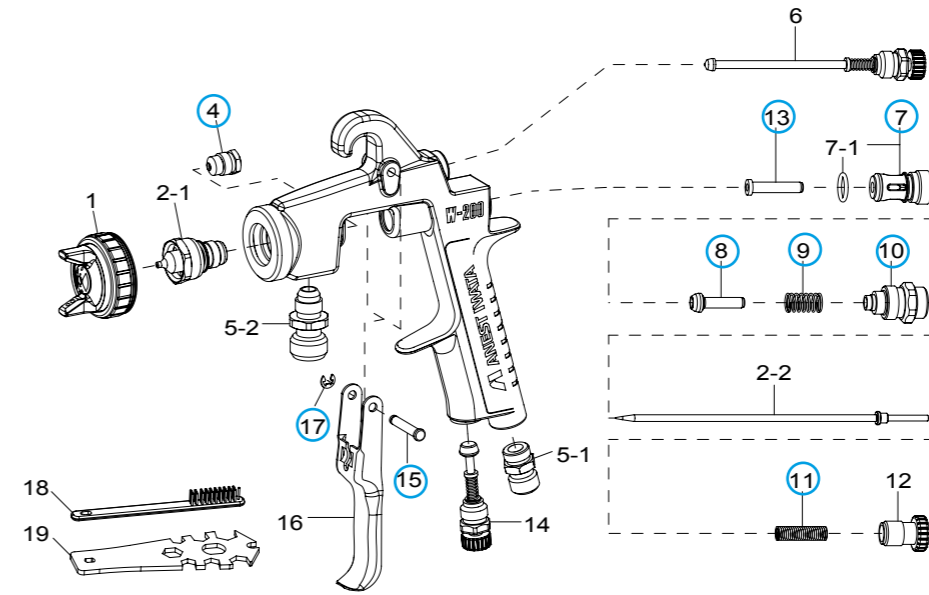

Commercial VEHICLE

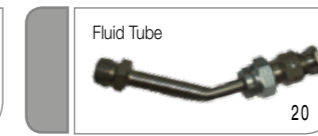
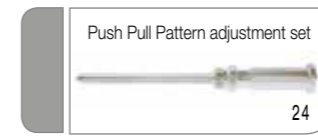

SPARE PARTS

Ref.	Code	Description	Qty.
1		AIR CAP SET G2P	
1		AIR CAP SET LV2	
1		AIR CAP SET WB1	
2-1 + 2-2		NOZZLE + NEEDLE SET W-200	ø 0.8/1.0/1.2
2-1 + 2-2		NOZZLE + NEEDLE SET W-200	ø 1.5
2-1 + 2-2		NOZZLE + NEEDLE SET W-200 WB	
2-2	93507700	SPECIAL NEEDLE with TIP in Delrin	ø 0.8/1.0/1.2
	W-200-X17-1	NEEDLE TIP in Delrin	ø 0.8/1.0/1.2
4	03810620	NEEDLE PACKING CARTRIDGE	
5-1	03660300	AIR NIPPLE	
5-2	03515600	FLUID NIPPLE	
6	93840601	PATTERN ADJ. SET	
7	03843530	AIR VALVE SEAT	
7-1	06638008	O RING	
8	03591530	AIR VALVE	
9	03719530	AIR VALVE SPRING	
10	93844532	FLUID ADJ. GUIDE SET	
11	03593530	FLUID NEEDLE SPRING	
12	93594532	FLUID ADJ. KNOB	
13	93935430	AIR VALVE SHAFT	
14	93845531	AIR ADJ. SET	
14-1	93625370	PLUG (W200 S)	
15	03667360	TRIGGER STUD	
16	03517600	TRIGGER	
17	03912030	E STOPPER	(2 pcs./1 pk.)

Ref.	Code	Description
18	W2COM6163	BRUSHES (5 pcs/1pk)
19	93505910	UNIVERSAL SPANNER
20	W2COM5052	FLUID TUBE 3/8" stainless steel
21	VLA-000	FILTER HOUSING F 3/8"-M 3/8" SS
22	VLA-070-1	FILTER 70 MESH SS
22	VLA-100-1	FILTER 100 MESH SS
22	VLA-150-1	FILTER 150 MESH SS
22	VLA-200-1	FILTER 200 MESH SS

ACCESSORIES

Ref.	Code	Description
	03708240	AIR CAP PACKING (WHITE)
	03512600	AIR CAP "L" PACKING (BLACK)
	W2KIT55SV	CLEANING KIT
	W2COM6190	REPAIRING KIT 2 (includes: air valve seat set, air valve, air valve spring, fluid needle spring, fluid adj. guide set, air valve shaft, trigger stud, e stopper, needle packing cartridge)
	14375800	"L" ROTATING AIR HOSE JOINT
23	W-200-X1	QUICK FAN PATTERN CONTROL
24	93895611	PUSH-PULL PATTERN ADJ. SET



W-200 SUCTION Series

W-200 SUCTION Series



PREMIUM
Quality

HIGH
Quality

W-200 WB
with Suction Cup
PCL 10B3 (1lt.)



W-200
with Suction Cup
PC 12 (1lt.)



FEATURES

- High speed operation while maintaining the same surface quality
- VOC-compliant professional spray gun, significantly more than 65% efficiency
- Large and uniform flat&thin spray pattern with fine atomization for large areas
- W-200 WB with Split Nozzle Technology
- W-200 with Round Nozzle
- For ANEST IWATA-typical: quiet and pleasant background noise
- With 380g one of the most lightweight pressure feed spray guns on the market
- Simple operation of the control knobs, for right and left handers
- Conical seal nozzle, minimum wear parts
- Clearer design, easy maintenance
- Quality surface for an easy cleaning
- Suction cup design (PCL 10 B3 1 lt. & PC 12 1 lt.) for high-viscosity materials



TECHNICAL



W-200 SUCTION						
W200-142S	1.4	LV2	3.0	220	370	270
W200-152S	1.5	K2		240	330	290
W200-182S	1.8	R2		290	360	340
W200-202S	2.0	R2		350	360	290
W200-251S	2.5	W1		760	500	370

W-200 WB SUCTION						
W200-WB-162S	1.6	WB2	2.0	430	170	315
W200-WB-182S	1.8				200	300

• Air nipple: G1/4" • Fluid nipple: G3/8"

ORDER Information | W-200 Suction

W-200	ø 1,4	ø 1,5	ø 1,8	ø 2,0	ø 2,5
W-200 (only spray gun)	13240498	13240520	13240530	13240550	13240250
W-200 - PCL 10 B3 Cup	--	13240448	13240455	13240459	13240464
W-200 - PC 12 Cup	--	13240447	13240449	13240458	--
AIR CAP SET	LV2 93830610B	K2 93816610B	R2 93814610B	W1 93813610B	
NOZZLE + NEEDLE SET	93831610	93822610	93821610	93820610	93819610

ORDER Information | W-200 WB Suction

W-200 WB	ø 1,6	ø 1,8		
W-200 WB (only spray gun)	13240830	13240840		
W-200 WB - PCL 10 B3 Cup	13240833	13240843		
W-200 WB - PC 12 Cup	13240832	13240842		
AIR CAP SET (WB2)	93624620			
NOZZLE + NEEDLE SET	93622620	93635620		

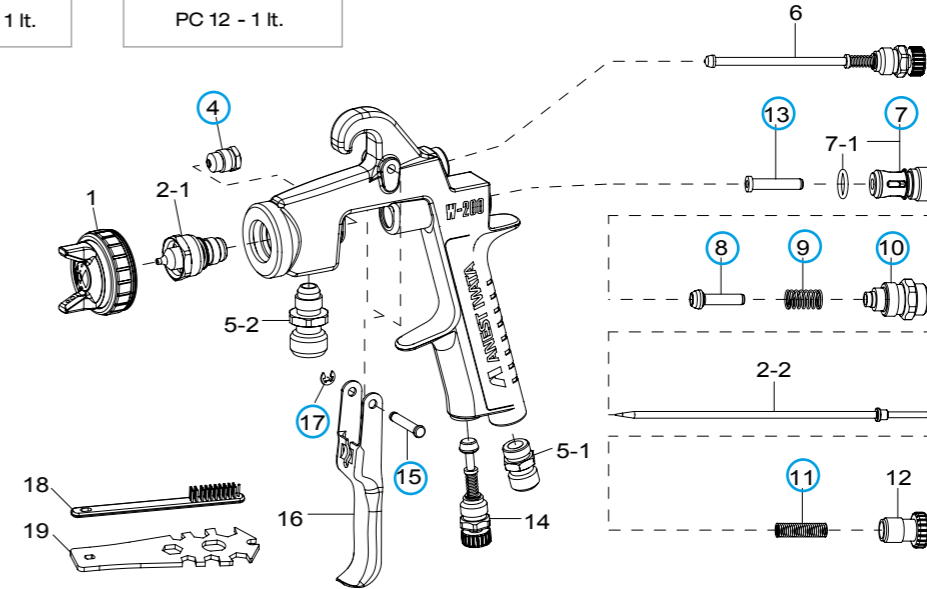

SPARE PARTS

Ref.	Code	Description	Qty.
1		AIR CAP SET W-200	
1		AIR CAP SET W-200 WB	
2-1 + 2-2		NOZZLE + NEEDLE SET W-200	
2-1 + 2-2		NOZZLE + NEEDLE SET W-200 WB	
4	03810620	NEEDLE PACKING CARTRIDGE	
5-1	03660300	AIR NIPPLE	
5-2	03515600	FLUID NIPPLE	
6	93840601	PATTERN ADJ. SET	
7	03843530	AIR VALVE SEAT	
7-1	06638008	O RING	
8	03591530	AIR VALVE	
9	03719530	AIR VALVE SPRING	
10	93844532	FLUID ADJ. GUIDE SET	
11	03593530	FLUID NEEDLE SPRING	
12	93594532	FLUID ADJ. KNOB	
13	93935430	AIR VALVE SHAFT	
14	93845531	AIR ADJ. SET	
14-1	93625370	PLUG (W200 S)	
15	03667360	TRIGGER STUD	
16	03517600	TRIGGER	
17	03912030	E STOPPER	(2 pcs./1 pk.)
18	W2COM6163	BRUSHES	(5 pcs./1 pk.)
19	93505910	UNIVERSAL SPANNER	

ACCESSORIES

Ref.	Code	Description
	03708240	AIR CAP PACKING (WHITE)
	03512600	AIR CAP "L" PACKING (BLACK)
	W2KIT55SV	CLEANING KIT
	W2COM6190	REPAIRING KIT2 (includes: air valve seat set, air valve, air valve spring, fluid needle spring, fluid adj. guide set, air valve shaft, trigger stud, e stopper, needle packing cartridge)
	14375800	"L" ROTATING AIR HOSE JOINT
	14018621	PCL 10 B3 SUCTION CONTAINER 1 lt.
	04904281	CONTAINER FOR PCL 10 B3
	04904302	NON DRIP SET for PCL 10 B3 (2pcs./1 pk.)
	94008300	LID PACKING SET FOR PCL 10 B3 (2 pcs./1 pk.)
	04904311	FILTER 30 MESH FOR PCL 10 B3
	14018200	PC 12 SUCTION CONTAINER 1 lt.
	04002200	PACKING FOR PC 12



W-400 Classic Plus

W-400 Classic Plus

HIGH Quality

Classic plus

FEATURES

- Universal spray gun for industrial coating
- VOC-compliant professional spray gun, significantly more than 65% transfer efficiency
- Large and uniformly shaped wet core, even with high viscosity materials
- Clearly noticeable reduction in banding
- 280 NI / min air consumption; also suitable for small compressors capacity
- For ANEST IWATA-typical: quiet and pleasant background noise
- With 380g one of the lightest guns on the market
- Conical seal nozzle, minimum wear parts
- Quality surface for an easy cleaning
- Clearer design, easy maintenance

TECHNICAL

	Ø mm	No.	bar	m ³ /min	N ² /min	mm
W-400-062G	0.8	LV2	2.0	60	280	80
W-400-102G	1.0			95		150
W-400-122G	1.2			100		175
W-400-132G	1.3			160		225
W-400-142G	1.4			210		270
W-400-162G	1.6			240		270
W-400-182G	1.8	LV1	3.0	320	290	260
W-400-202G	2.0	R2		460	360	320
W-400-251G	2.5	W1		360	360	340

• Air nipple: G1/4" • Fluid nipple: M16 x 1.5mm



PCG-6-PE cup 600ml

ORDER Information | W-400 Classic Plus - 600ml Cup

W-400 Classic Plus	Ø 0,8	Ø 1,0	Ø 1,2
W-400 - PRO KIT	13241401P	13241402P	13241403P
AIR CAP SET (LV2)	93830610B		
NOZZLE + NEEDLE SET	93889610	93890610	93823610

W-400 Classic Plus	Ø 1,3	Ø 1,4	Ø 1,6
W-400 - PRO KIT	13241404P	13241405P	13241406P
AIR CAP SET (LV2)	93830610B		
NOZZLE + NEEDLE SET	93881610	--	93832610
NOZZLE + NEEDLE SET	--	93831610	--

W-400 Classic Plus	Ø 1,8	Ø 2,0	Ø 2,5
W-400 - PRO KIT	13241407P	13241408P	13241409P
AIR CAP SET	LV1 93859611	R2 93814610B	W1 93813610B
NOZZLE + NEEDLE SET	93821610	93820610	93819610

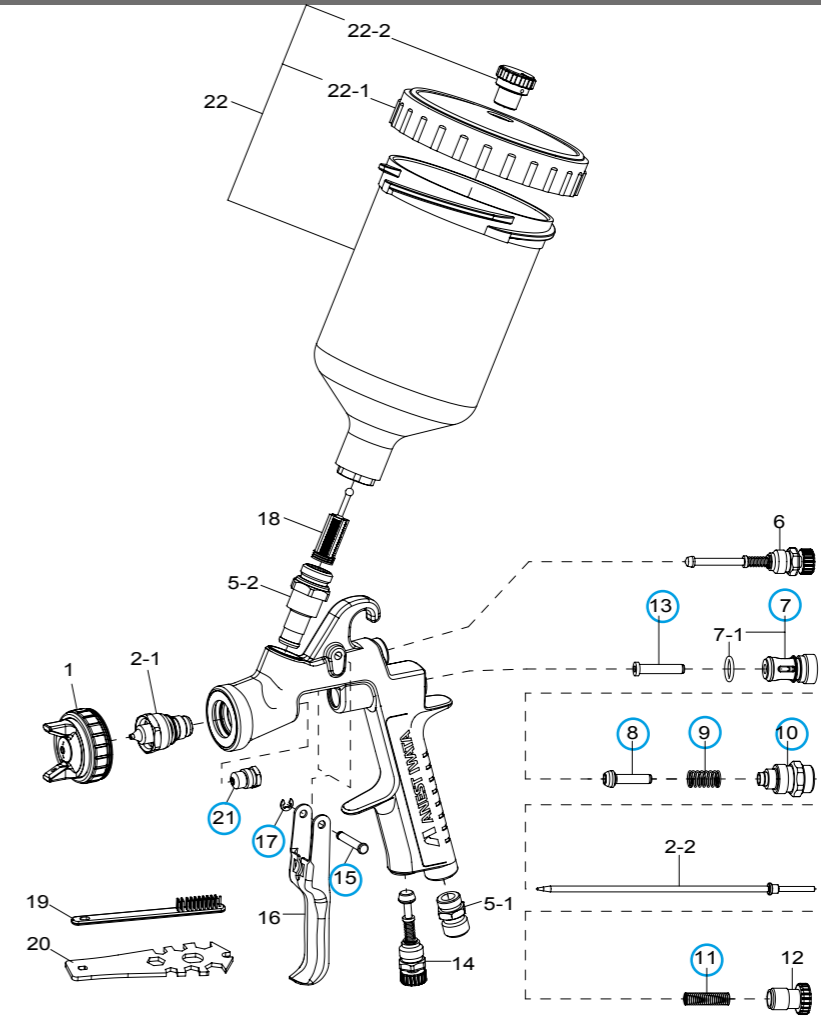

SPARE PARTS

Ref.	Code	Description	Qty.
1		AIR CAP SET	
2-1+2-2		NOZZLE + NEEDLE SET	Ø 0.8/1.0/1.2/1.3/1.6
2-1+2-2		NOZZLE + NEEDLE SET	Ø 1.4
2-1+2-2		NOZZLE + NEEDLE SET	Ø 1.8/2.0/2.5
5-1	03660300	AIR NIPPLE	
5-2	93650531	FLUID NIPPLE	
6	93842601	PATTERN ADJ. SET	
7	03843530	AIR VALVE SEAT SET	
7-1	06638008	O RING	
8	03591530	AIR VALVE	
9	03719530	AIR VALVE SPRING	
10	93844532	FLUID ADJ. GUIDE SET	
11	03593530	FLUID NEEDLE SPRING	
12	93594532	FLUID ADJ. KNOB	
13	93935430	AIR VALVE SHAFT	
14	93845531	AIR ADJ. SET	
15	03667360	TRIGGER STUD	
16	03517600	TRIGGER	
17	03912030	E STOPPER	(2 pcs./1 pk.)
18	03515500	FILTER 60 Mesh (250µ) Red	
21	03810620	NEEDLE PACKING CARTRIDGE	
19	W2COM6163	BRUSHES	(5 pcs./1 pk.)
20	93505910	UNIVERSAL SPANNER	

Ref.	Code	Description
22	14011001	PCG-6-PE GRAVITY CUP _600ml
22-1	04002300	LID
22-2	04003320	NON DRIP

ACCESSORIES

Ref.	Code	Description
	03708240	AIR CAP PACKING (WHITE)
	03512600	AIR CAP "L" PACKING (BLACK)
	W2KIT55SV	CLEANING KIT
	W2COM6190	REPAIRING KIT 2 (includes: air valve seat set, air valve, air valve spring, fluid needle spring, fluid adj. guide set, air valve shaft, trigger stud, e stopper, needle packing cartridge)

Carton Box with Cup 600ml

- W-400
- PCG 6 PE CUP 600 ml
- Cleaning Brushes
- Universal Spanner





Paint Supply System

DOUBLE DIAPHRAGM PUMPS

- DPS-120 & DPS-90 Paint Pumps 48

PRESSURE TANKS

- PET-series (10 - 30 - 50 lt.) max. 7.0 bar 52
- PET-10 (10 lt.) max. 4.0 bar 54
- PC-18D (2 lt.) max. 3.5 bar 55



DPS-120 & DPS-90 PUMP UNITS

DPS-120 & DPS-90 ACCESSORIES

Pump Unit



DDP-90F.TE

Pump Unit



DDP-120B.TE

FEATURES

- Double Diaphragm Paint Pumps in a compact and stylish designs are the perfect choice for the delivery of fluid media (solvent and water-based paints) to the supply of manual and automatic spray guns.
- Fully pneumatic pump control with Double Spool air circuit.
- The reliable pump motor combined with the Double Spool air circuit promises an excellent finish. (Air pressure circuit conform to safety standard prEN12621).
- The pneumatic control system prevents the forced stoppage of the pump. Dead storage material channels and easily collapsible pump structure facilitate cleaning, inspection and maintenance.
- Wear-resistant pump assembly
- Available also with a 2-way connection (Aluminium & Stainless Steel models).

TECHNICAL	DPS-120C.TE	DPS-90G.TE
Ratio	1:1	
Max. Working Pressure	7 bar (100 psi)	
Fluid Output at 30 cyc./min.	4.5 lt./min	1.5 lt./min
Fluid Output at 200 cyc./min. max.	30 lt./min	10 lt./min
Paint Viscosity	85 sec/Ford#4	
Working Temperature	5~40 °C	
Paint outlet filter	100 mesh	
Suction paint filter	50 mesh	

on Stand on Tank Mount on Cart on Wall Mount on Cart w/Hopper

ASSEMBLY



	DPS 120C -C-WB -CN			DPS 90G -G-WB -GN		
	UNIT ASSEMBLY	MODELS	Code	MODELS	Code	
ALUMINIUM	Pump unit	DDP-120B.TE	14068690	DDP-90F.TE	14068660	
	On Stand	DPS-1201C.TE	14069030	DPS-901G.TE	14069000	
	On Tank Mount	DPS-1202C.TE	14069110	DPS-902G.TE	14069080	
	On Cart w/Dip tube	DPS-1203C.TE	14069190	DPS-903G.TE	14069160	
	On Wall Mount	DPS-1204C.TE	14069270	DPS-904G.TE	14069240	
	On Cart w/Hopper	DPS-12036C.TE	14069350	DPS-9036G.TE	14069320	
	Paint Pressure Regulator	PR-5BL	14608200	PR-5BL	14608200	
ALU. ANODIZED	Pump unit	DDP-120B-WB.TE	14068710	DDP-90F-WB.TE	14068680	
	On Stand	DPS-1201C-WB.TE	14069050	DPS-901G-WB.TE	14069020	
	On Tank Mount	DPS-1202C-WB.TE	14069130	DPS-902G-WB.TE	14069100	
	On Cart w/Dip tube	DPS-1203C-WB.TE	14069210	DPS-903G-WB.TE	14069180	
	On Wall Mount	DPS-1204C-WB.TE	14069290	DPS-904G-WB.TE	14069260	
	On Cart w/Hopper	DPS-12036C-WB.TE	14069370	DPS-9036G-WB.TE	14069340	
	Paint Pressure Regulator	PR-5BL-WB	14608220	PR-5BL-WB	14608220	
STAINLESS STEEL	Pump unit	DDP-120BN.TE	14068700	DDP-90FN.TE	14068670	
	On Stand	DPS-1201CN.TE	14069040	DPS-901GN.TE	14069010	
	On Tank Mount	DPS-1202CN.TE	14069120	DPS-902GN.TE	14069090	
	On Cart w/Dip tube	DPS-1203CN.TE	14069200	DPS-903GN.TE	14069170	
	On Wall Mount	DPS-1204CN.TE	14069280	DPS-904GN.TE	14069250	
	On Cart w/Hopper	DPS-12036CN.TE	14069360	DPS-9036GN.TE	14069330	
	Paint Pressure Regulator	PR-5BLN	14608210	PR-5BLN	14608210	

ACCESSORIES

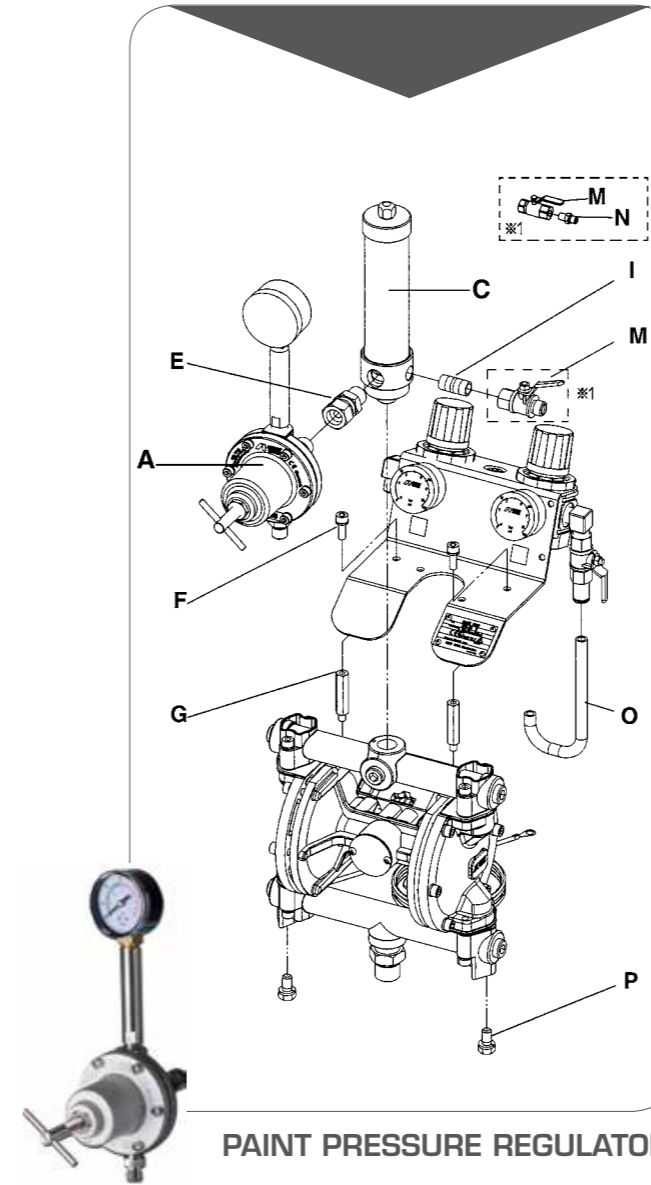

PAINT PRESSURE REGULATOR

ACCESSORIES

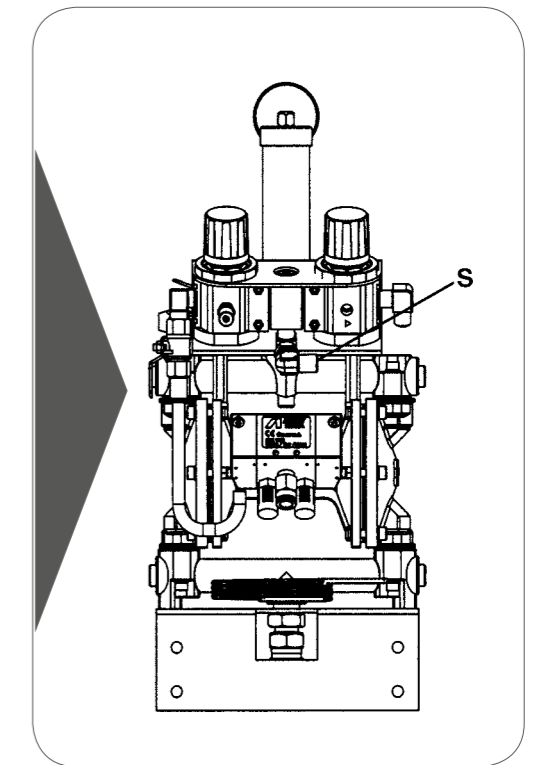

ACCESSORIES

Ref.	Code	Description	for Models
A	14608200	PAINT REGULATOR SET PR-5BL	for Aluminium
A	14608220	PAINT REGULATOR SET PR-5BL-WB	for Aluminium Anodized
A	14608210	PAINT REGULATOR SET PR-5BLN	for Stainless Steel
C	94493020	PAINT FILTER SET	
E	06859803	SWIVEL JOINT	for DPS 120-1C/-2C/-3C/-4C/-36C_DPS 90-1G/-2G/-3G/-4G/-36G
E	06859591	SWIVEL JOINT	for DPS 120-1CN/-2CN/-3CN/-4CN/-36CN and -WB_DPS 90-1GN/-2GN/-3GN/-4GN/-36GN and -WB
F	06357501	HEX. SOCKET BOLT WITH WASHER	
G	04493000	CONNECTING BOLT	
I	06642002	NIPPLE	
M	04432650	BALL VALVE	for DPS120-1C/-2C/-3C/-4C/-36C and DPS90-1G/-2G/-3G/-4G/-36G
M	04433630	BALL VALVE	for DPS 120-1CN/-2CN/-3CN/-4CN/-36CN and -WB_DPS 90-1GN/-2GN/-3GN/-4GN/-36GN and -WB
N	04343310	JOINT G1/4"R1/4"	for DPS 120-1CN/-2CN/-3CN/-4CN/-36CN and -WB_DPS 90-1GN/-2GN/-3GN/-4GN/-36GN and -WB
O	04494040	PIPE	
P	06994758	WASHER BOLT	
S	06859563	ELBOW UNION	for DPS 120-4C/-4CN and DPS 90-4G/-4GN



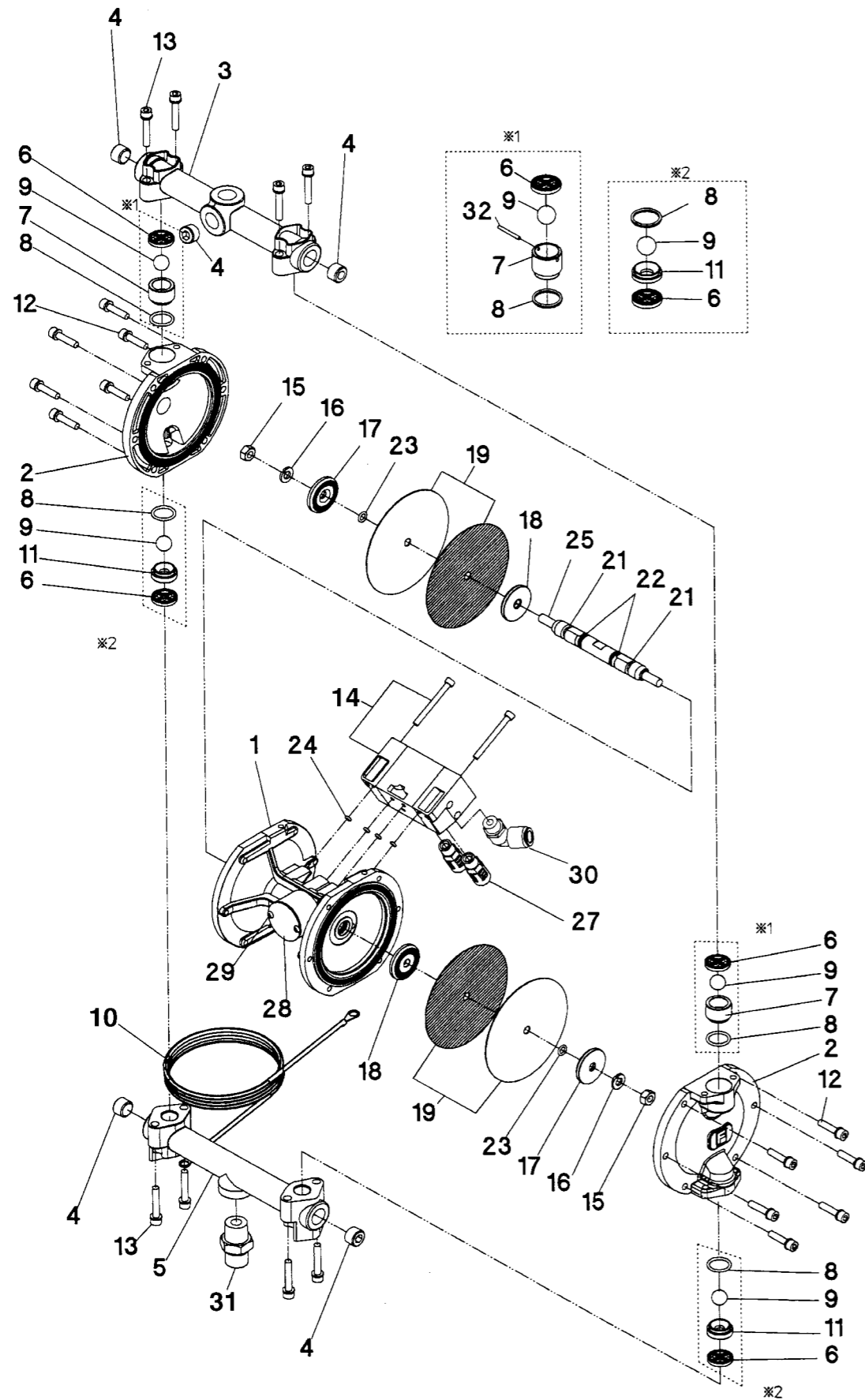

SPARE PARTS

Ref.	Code	Description	Qty.	DDP-90F	DDP-90FN	DDP-90F-WB	DDP-120B	DDP-120BN	DDP-120B-WB
1	94410622	MAIN BODY		X	X	X			
1	94437632	MAIN BODY					X	X	X
2	94456582	LID		X					
2	94414592	LID			X				
2	94456640	LID				X			
2	94439631	LID					X		
2	94453660	LID						X	
2	94439650	LID							X
3	94452640	UPPER ADAPTOR		X			X		
3	94414650	UPPER ADAPTOR			X			X	
3	94452650	UPPER ADAPTOR				X			X
4	06990413	HEXAGON SOCKET PLUG		X			X		
4	06367202	HEXAGON SOCKET PLUG			X	X		X	X
5	94441630	LOWER ADAPTOR		X			X		
5	94416592	LOWER ADAPTOR			X			X	
5	94441640	LOWER ADAPTOR				X			X
6	04935620	PACKING SET	(2 pcs.)	X	X	X			
6	94933290	PACKING SET	(2 pcs.)				X	X	X
7	04931630	EXHAUST VALVE	(2 pcs.)	X	X	X			
7	94935290	EXHAUST VALVE	(2 pcs.)				X	X	X
8	04932630	O-RING SET	(2 pcs.)	X	X	X			
8	94930300	O-RING SET	(2 pcs.)				X	X	X
9	04930630	STEEL BALL SET	(2 pcs.)	X	X	X			
9	94934290	STEEL BALL SET	(2 pcs.)				X	X	X
10	04492830	GROUND WIRE		X	X	X	X	X	X
11	04933630	INTAKE VALVE	(2 pcs.)	X	X	X			
11	94446630	INTAKE VALVE	(2 pcs.)				X	X	X
12	96357500	HEX. SOCKET BOLT WITH WASHER		X	X	X	X	X	X
13	96357502	HEX. SOCKET BOLT WITH WASHER		X	X	X	X	X	X
14	94490631	AIR OPERATING VALVE SET		X	X	X	X	X	X
15	06361081	HEX. NUT		X	X	X	X	X	X
16	06362080	SPRING WASHER		X	X	X	X	X	X
17	04414600	DIAPHRAGM HOLDER(OUTER)		X	X	X			
17	94448630	DIAPHRAGM HOLDER(OUTER)					X	X	X
18	94453581	DIAPHRAGM HOLDER(INNER)		X	X	X			
18	94449631	DIAPHRAGM HOLDER(INNER)					X	X	X
19	94931621	DIAPHRAGM SET	(2+2 pcs.)	X	X	X			
19	94932301	DIAPHRAGM SET	(2+2 pcs.)				X	X	X
21	06996610	Y PACKING		X	X	X	X	X	X
22	06630011	O-RING		X	X	X	X	X	X
23	06630008	O-RING		X	X	X	X	X	X
24	06630004	O-RING		X	X	X			
24	06630006	O-RING					X	X	X
25	04431590	ROD		X	X	X	X	X	X
27	04432590	MUFFLER		X	X	X	X	X	X
28	04456570	BLANKING COVER		X	X	X	X	X	X
29	06234002	TAPPING SCREW		X	X	X	X	X	X
30	06800202	ELBOW UNION		X	X	X	X	X	X
31	04427640	JOINT		X			X		
31	04428640	JOINT			X	X		X	X
32	94444630	PIN					X	X	X



PET Series (max. 7.0 bar)

PET Series (max. 7.0 bar)



stainless steel

PET-50 | 50 lt.

PET-30 | 30 lt.

PET-10 | 10 lt.

Pneumatic Agitator - AM-6B

Operating pressure: 1±1.5 bar
 Air consumption: 15 Liter/min,
 Max. air inlet pressure: 7.0 bar



N: without Pneumatic Agitator

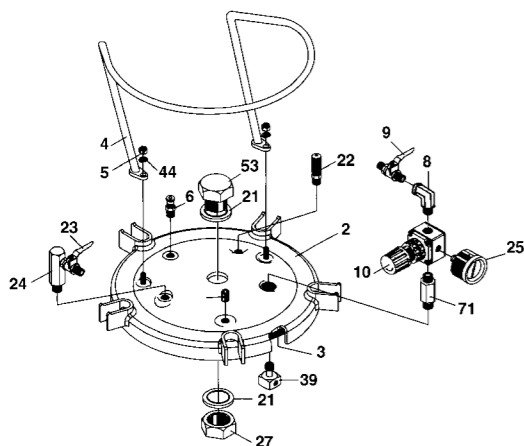

FEATURES

- Stainless steel container, polished inside
 - PET 10** (10 lt.), **PET 30** (30 lt.), **PET 50** (50 lt.)
 - N:** without pneumatic agitator
 - MN:** with pneumatic agitator
 - Second material connection (optional)
 - No additional lubrication of drive required
 - All models conform to ATEX
- Max. operating pressure: 7.0 bar
 - Air inlet joint: G 1/4"M
 - Fluid outlet joint: 3/8"M
 - Operating temperature: 5-40 °C
- | | |
|-------------|---|
| Weight: | PET 10 N 15.3kg, PET 10 MN 17.5kg
PET 30 N 20.4kg, PET 30 MN 22.6kg
PET 50 N 25.6kg, PET 50 MN 28.2kg |
| Dimensions: | PET 10 N/MN 540x330mm
PET 30 N/MN 710x415m
PET 50 N/MN 810x470mm |

ORDER Information | PET-10 - PET-30 - PET-50

PET Series	10 lt.	30 lt.	50 lt.
PET-10N	14972600	-	-
PET-10MN with pneumatic agitator	14972620	-	-
PET-30N	-	14972630	-
PET-30MN with pneumatic agitator	-	14972650	-
PET-50N	-	-	14972660
PET-50MN with pneumatic agitator	-	-	14972680

MN: with Pneumatic Agitator

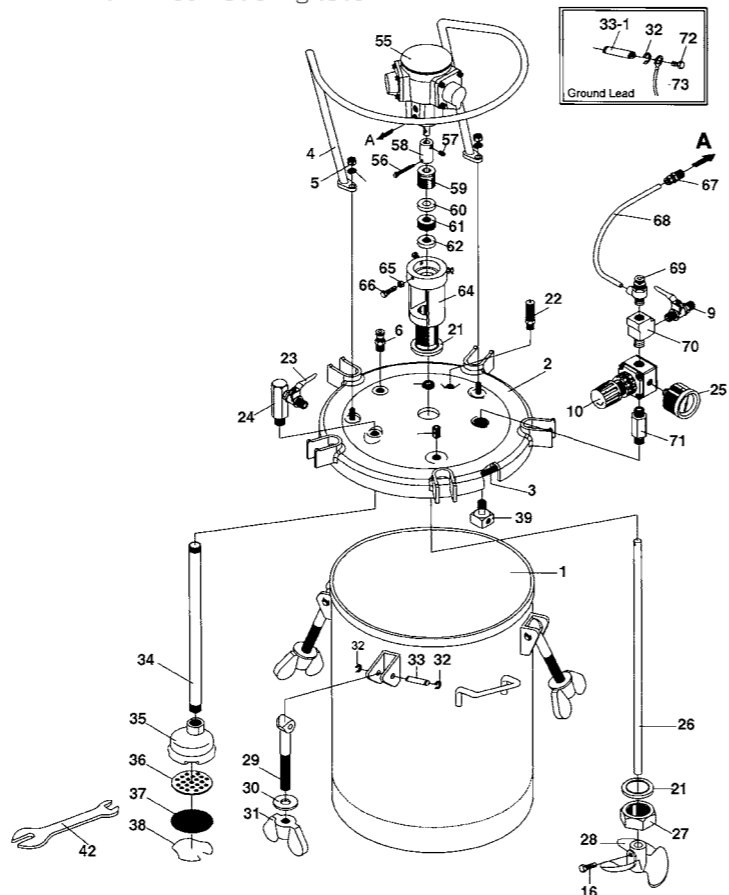

SPARE PARTS

Ref.	Code	Description	10N	10MN	30N	30MN	50N	50MN
3	04015110	LID PACKING	X	X				
3	04015240	LID PACKING			X	X		
3	04016170	LID PACKING					X	X
4	04015250	HANDLE			X	X		
4	04019250	HANDLE	X	X				
4	04016180	HANDLE					X	X
5	04015140	HEXAGON NUT	X	X	X	X	X	X
6	04015150	EXHAUST VALVE	X	X	X	X	X	X
8	04015460	ELBOW	X		X		X	
9	04015170	TWO WAY VALVE (Air Inlet)	X	X	X	X	X	X
10	94015180	AIR PRESSURE REGULATOR	X	X	X	X	X	X
16	04019040	HEAD BOLT		X		X		X
21	04019100	SEALING RING	X	X	X	X	X	X
22	94016390	SAFETY VALVE	X	X	X	X	X	X
23	04015450	TWO WAY VALVE (Fluid outlet)	X	X	X	X	X	X
24	04015470	FLUID OUTLET ADAPTER	X	X	X	X	X	X
25	04016190	PRESSURE GAUGE	X	X	X	X	X	X
26	04016400	ROD + COUPLING (56+57+58)		X				
26	04016410	ROD + COUPLING (56+57+58)				X		
26	04016420	ROD + COUPLING (56+57+58)						X
27	04019120	FIXING NUT	X	X	X	X	X	X
28	04016430	PROPELLER		X		X		X
29	04015490	SWING BOLT	X	X	X	X	X	X
30	04016200	WASHER	X	X	X	X	X	X
31	04016210	THUMB NUT	X	X	X	X	X	X
32	94020220	E-STOPPER	X	X	X	X	X	X
33	94020230	PIN	X	X	X	X	X	X
33-1	04016440	PIN (SUS)	X	X	X	X	X	X
34	04016450	SUCTION PIPE	X	X				
34	04016460	SUCTION PIPE			X	X		
34	04016470	SUCTION PIPE					X	X
35	04015270	FILTER COVER			X	X	X	X
35	04016260	FILTER COVER	X	X				
36	04015280	FILTER BASE			X	X	X	X
36	04016270	FILTER BASE	X	X				
37	04015290	FILTER (40 Mesh)			X	X	X	X
37	04016280	FILTER (40 Mesh)	X	X				
38	04015300	FILTER STOPPER			X	X	X	X
38	94016290	FILTER STOPPER	X	X				
39	94016310	AIR FLOW GUIDE	X	X	X	X	X	X
43	06990412	HEX. SOCKET SCREW			X	X	X	X
44	06500804	SPRING WASHER	X	X	X	X	X	X
53	04016480	HEAD BOLT	X		X		X	
55	AM-6B	PNEUMATIC AIR MOTOR		X		X		X
59	04017410	PACKING SEAT		X		X		X
60	04017420	"V" PACKING FEMALE ADAPTOR		X		X		X
61	04017430	"V" PACKING		X		X		X
62	04017440	"V" PACKING MALE ADAPTOR		X		X		X
63	04017450	O-RING		X		X		X
64	04017460	AIR MOTOR SUPPORT		X		X		X
65	04017470	HEX. NUT		X		X		X
66	04017480	HEAD BOLT		X		X		X
67	04017490	QUICK COUPLING		X		X		X
68	04018100	AIR HOSE		X		X		X
69	04018110	SPEED CONTROLLER		X		X		X
70	04018120	ADAPTER		X		X		X
71	04018130	ADAPTER	X	X	X	X	X	X
72	04018140	SCREW	X	X	X	X	X	X
73	04018150	GROUND WIRE	X	X	X	X	X	X

PET-10 (max. 4.0 bar)

PC-18 D (max. 3.5 bar)



FEATURES

- Paint pressure tank with stainless steel inner tank for easy Filling of the appropriate material and a trouble-free interior cleaning
- Robust construction
- Suitable for hydraulic products
- Carry handle for quick and easy transport
- Equipped with locking lid, 2 controllers, 2 pressure gauges and safety valve
- Conform to ATEX
- Max. operating pressure: 4.0 bar
- Tank capacity: 10 liter, inner tank 8.5 liter stainless steel
- Air inlet joint: G 1/4" M
- Fluid output joint: 3/8" M.
- Operating temperature: 5-40 °C
- Weight: 11 kg
- Dimensions: 310x310x565mm

Inner Tank in Stainless Steel



ORDER Information

Ref.	Code	Description
	14972400	PET-10 PRESSURE TANK 10 lt.
2	94020010	LID ASSEMBLY
3	94020020	LID PACKING
4	94020020	HANDLE
6	94020030	EXHAUST VALVE
7	94020210	AIR INLET JOINT / OUTLET JOINT G1/4"
10	94015180	PRESSURE REGULATOR (FOR TANK)
22	94016390	SAFETY VALVE
24	94020040	FLUID OUTLET CONNECTING JOINT SUS 303
25	94016020	PRESSURE GAUGE
29	94020190	HANDLE BOLT
30	94020060	WASHER
31	94020070	THUMB NUT
32	94020220	C-SNAP RING
33	94020230	STUD
34	94020090	SUCTION PIPE SUS 303
39	94016310	AIR FLOW GUIDE
45	94020100	ADAPTER
46	94020110	ADAPTER
47	94020120	ADAPTER
48	94020130	PRESSURE REGULATOR (FOR GUN)
49	94020140	FLUID OUTLET JOINT SUS 303 3/8"
50	94020160	NUT
51	94020170	INNER TANK SUS 304

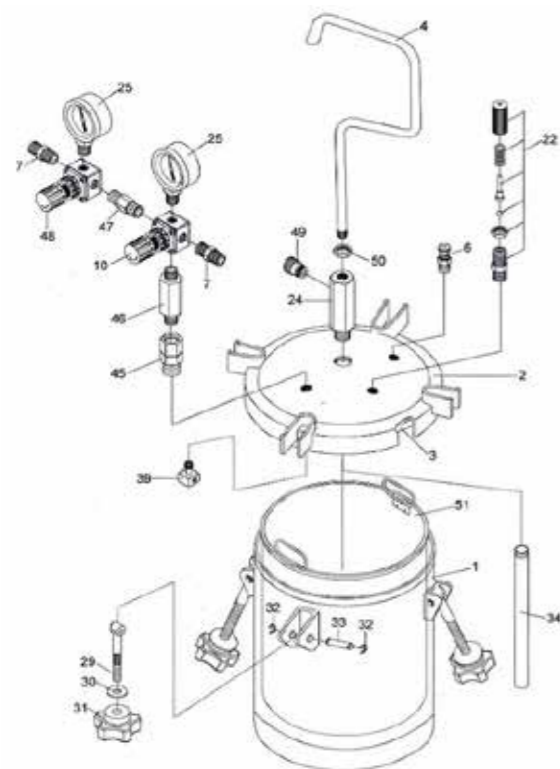

FEATURES

- Small Paint Pressure Tank Aluminum
- 2 liters
- Max. operating pressure: 3.5 bar
- Operating temperature: 5-40 °C
- Fluid Nipple: G 3/8" (PF3/8)



ORDER Information

Ref.	Code	Description
	14018900	PC-18D PRESSURIZED CONTAINER
1	94056350	FLUID JOINT
2	94055350	HANDLE
3	94057350	HANDLE JOINT
4	94003350	AIR RELEASE VALVE
5	94053350	LID
6	94900210	LID PACKING (2 pcs./1 pk.)
7	94001350	SUCTION PIPE
8	94000351	CONTAINER SET
9	94007350	SAFETY VALVE
9-1	04012350	PLUG
9-2	04011350	NUT
9-3	04010350	SAFETY VALVE SPRING
9-4	04009350	SAFETY VALVE SPRING SEAT
9-5	04008350	SAFETY VALVE BODY
10	94048400	PRESSURE GAUGE
11	94027350	JOINT
12	94049350	AIR REGULATOR BODY SET
13	06631012	O RING
14	04016350	SPRING
15	04017350	REGULATOR SEAT
16	04018350	GUIDE
17	04019350	DIAPHRAGM SET
18	04023350	DIAPHRAGM SET SPRING
19	04038350	SPRING HOLDER
20	04024350	CAP
21	04025350	NUT
22	04026350	KNOB
23	94058350	NUT
24	94069350	VALVE

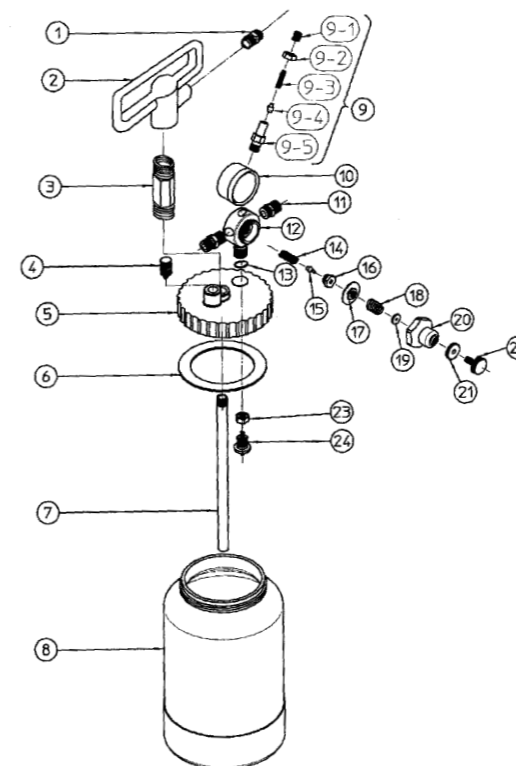



Cups | Filters and Adapters













- GRAVITY CUPS 58
- FILTERS for GRAVITY CUPS..... 59
- 3M ADAPTERS 59
- ALUMINIUM CUPS. 59
- DISPOSABLE GRAVITY CUP 60
- HIGH T.E.C. FILTERS 60



GRAVITY CUPS

FILTERS & ADAPTERS | ALUMINIUM CUPS

GRAVITY CUPS

MODELS		WS-400 Evo	LS-400 Entech	W-400 Series	W-300 WB	LPH-300	LPH-80	AZ3 HTE2	AZ3 HTE-S Impact	AZ3 HTE P.A.S. Concept	AZ40	RG3L	AZ5
CENTRAL 600 ml		PC-G600P-2											
	14019100	●	●		●	●							
	G1/4" (PF1/4")												
		PCG-6-PE											
	14011001			●									
M16 x 1.5 F													
CENTRAL 250 ml		PCG-6P-2-AZ											
	WOCUPAZ90								●				
	G1/4" (PF1/4")												
CENTRAL 200 ml		PCG-6P-2B-AZ											
	W0012820100							●			●		
G1/4" (PF1/4")													
CENTRAL 70 ml		PCGP-6P-2B-AZ											
	WOCUPAZ85									●			
G1/4" (PF1/4")													
CENTRAL 150 ml		PCG-3P-1											
	VPE250												
G1/8" (PF 1/8")							●						
CENTRAL 130 ml		PCG-2P-2											
	WOCUPAZ40IN				●	●							
G1/4" (PF 1/4")													
CENTRAL 70 ml		PCG-2P-2B-AZ											
	WOCUPAZ40										●		
G1/4" (PF 1/4")													
SIDE 200 ml		PC-52 AG											
	14018186F											●	
G1/4" (PF1/4")													
SIDE 130 ml		PC 61											
	14018190											●	
G1/4" (PF1/4")													
CENTRAL 70 ml		PCG-1P-1											
	13678980						●						
G1/8" (PF1/8")													
CENTRAL 70 ml		PCG-1P-1B-AZ											
	W0012320100												●
G1/8" (PF1/8")													

● standard cup | ● optional cup

FILTERS

for GRAVITY CUPS

MODELS	Image	Filter Description	WS-400 Evo	LS-400 Entech	W-400 Series	W-300 WB	LPH-300	AZ3 HTE2	AZ3 HTE-S Impact	AZ40	Qty.
			60 Mesh (250 µ)	94011240	● 600ml	● 600ml		● 600ml	● 600ml		
60 Mesh (250 µ)	03515500			● 600ml							
50 Mesh (297µ)	W2KIT06				● 200ml	● 200ml	● 600ml	● 600ml	● 600ml		(5 pcs./1 pk.)







● standard cup | ● optional cup

3M ADAPTERS

for GRAVITY CUPS

TYPES	Image	Adapter Description	WS-400 Evo	LS-400 Entech	W-400 Series	W-300 WB	LPH-300	LPH-80	AZ3 HTE2	AZ3 HTE-S Impact
			TYP 6	16036				●	●	
TYP 2	16032			●						
TYP 43	W2COM6067		●	●						
TYP 31	16127							●		

ALUMINIUM CUPS

MODELS		WS-400 Evo	LS-400 Entech	W-400 series	W-300 WB	LPH-300	LPH-80
CENTRAL 1000 ml		PCG10EM					
	VAIU6034E			●			
	M16 x 1.5 F						
CENTRAL 700 ml		PCG7D-2					
	VAIU6032D	●	●		●	●	
	G1/4" (PF 1/4")						
CENTRAL 400 ml		PCG7EM					
	VAIU6033E			●			
	M16 x 1.5 F						
CENTRAL 150 ml		PCG4D-2					
	VAIU6031D	●	●		●	●	
G1/4" (PF 1/4")							
CENTRAL 70 ml		PCG2D-2					
	VAIU6030D	●	●		●	●	
G1/4" (PF 1/4")							
CENTRAL 70 ml		PCG2B-1					
	VAIU6036D						●
G1/8" (PF1/8")							
CENTRAL 70 ml		PCG2D-1					
	VAIU6050						●
G1/8" (PF1/8")							



MIX & SPRAY Cup



DISPOSABLE CUP 600 ml + INNER LID + KNOB + FILTER		
Code	Description	Qty.
04019321A	CUP + INNER LID + KNOB + FILTER (250 μ)	100 pcs.
04019321B	CUP + INNER LID + KNOB + FILTER (125 μ)	100 pcs.
04019321C	CUP + INNER LID + KNOB + FILTER (250 μ + 125 μ)	50+50 pcs.
DISPOSABLE KIT (3 DISPOSABLE CUPS 600 ml + CUP HOLDER + 2 FILTERS 250μ + 1 FILTER 125μ)		
04019321KF	DISPOSABLE KIT (3 M&S Cups + 1 Cup Holder F + 2 Filters 250 μ + 1 Filter 125μ)	W-400 series
04019321KM	DISPOSABLE KIT (3 M&S Cups + 1 Cup Holder M + 2 Filters 250 μ + 1 Filter 125μ)	W-300 WB - LPH-300
CUP HOLDER KIT (1 CUP HOLDER + 1 RING)		
04025320	CUP HOLDER KIT (1 Cup Holder M16 x 1,5 F + 1 Ring)	W-400 serie
04020320	CUP HOLDER KIT (1 Cup Holder G1/4"™ + 1 Ring)	W-300 WB - LPH-300

ACCESSORIES

Code	Description	Qty.
04031320	Paint Filter 60 Mesh (250μ) Red	
04030320	Paint Filter set 60 Mesh (250μ) Red	50 pcs.
04033320	Paint Filter 120 Mesh (125μ) White	
04032320	Paint Filter set 120 Mesh (125μ) White	50 pcs.
W2KIT21	Plug Set (Inner Plug)	50 pcs.
W2KIT34	Plug Set2 (Outer Plug)	50 pcs.
W2KIT26	Screen Filter Set 120 Mesh (125μ)	5 pcs.
W2KIT29	Screen Filter Set 120 Mesh (125μ)	100 pcs.
04023320	Cleaning Kit (Wash bottle set)	20 pcs.
W2COM5017	Adapting Nipple (Sata)	*All trademarks are the exclusive property the Company's bailee
W2COM5018K	Adapting Nipple (DeVilbiss)	



HIGH T.E.C. PAINT FILTERS

FEATURES

The High T.E.C. filter consists of a filter housing, in order to couple the filter between the gun and the fluid hose. It is available in 3 filtrations. It has a large filtration surface and can be used with hydro-soluble products.

ORDER Information

Code	Description		
FILTER HOUSING: in Derlin material for solvent and water based paint			
3838	HIGH T.E.C. FILTER HOUSING	F 3/8"-M 3/8"	
1414	HIGH T.E.C. FILTER HOUSING	F 1/4"-M 1/4"	
18110960	FILTER	60 Micron	GREEN
18110961	FILTER	275 Micron	WHITE
18110962	FILTER	100 Micron	BLUE
18110963	FILTER	160 Micron	YELLOW
18110964	FILTER	10 Micron	RED
18110965	FILTER	30 Micron	ORANGE



General Accessories



- ANEST IWATA OVERALL..... 62
- OVER GLASSES PROTECTIVE GOGGLES... 63
- SAFETY WRAPAROUND GLASSES 63
- VIPER HALF MASK with INTERCHANGEABLE COMBINED FILTERS.....64
- AIRFED 2010 FULL FACE MASK 65



ANEST IWATA OVERALL

GOGGLES & GLASSES VISIONSHIELD Series

PREMIUM
Quality



FEATURES

ANEST IWATA Overall is made of lint-free polyester fabric, yarn filaments are woven from carbon to discharge potential static. The fabric conforms to EN 1149-1 (antistatic). For your safety, the overall is flame retardant and the tissue complies with the EN ISO 14116: 2008 Index 1 (formerly EN 533).



Overall's SIZE CHART

SIZE	S	M	L	XL
EU	46	48	50	52-54
HIGH	170-174 cm	174-178 cm	178-182 cm	182-190 cm
CHEST	86-94 cm	94-102 cm	102-110 cm	110-118 cm
WAIST	70-78 cm	78-86 cm	86-94 cm	94-102 cm

- Bicolored Overall in two different grey tone: dark & light
- Dirt and water repellent
- Long front zipper with double slider
- Underarm aeration net
- Waist with adjustable elastic band
- Neck straight closed by snaps
- Detachable hood and top size adjustment
- Back hose holder
- Lint-free microfiber cuffs
- Reinforced seams by bound seam system
- 1 chest pocket
- 2 side pockets
- 1 back flap pocket closed by snaps
- Available sizes : S-M-L-XL



ORDER Information

Code	Description	Size
W2COM6336	OVERALL ANEST IWATA	S
W2COM6337	OVERALL ANEST IWATA	M
W2COM6338	OVERALL ANEST IWATA	L
W2COM6339	OVERALL ANEST IWATA	XL



VISIONSHIELD Goggles

OVER-GLASSES PROTECTIVE GOGGLES

- Polycarbonate lens, offers protection from medium energy hi-speed particles, the frame offers protection against large dust particles and liquid droplets.
- Soft rubber frame provides comfort for longtime.

Conforms to EN166:2001



Lens Marking: 2 - 1.2 xxx 1 B 9

2	Radiation protection: (2 = UV filter)
1.2	Gradation: (1.2 = Transparent)
xxx	Identification of the producer: (brand)
1	Optical class: (1 = Continuous use)
B	Mechanical resistance: (B = Medium energy impact)
9	Additional requirements: (9 = Resistance to splashes of molten metals and penetration of hot solids)

ORDER Information

Code	Description
AGN020-441-3P0	VISIONSHIELD GOGGLES

VISIONSHIELD Glasses

SAFETY WRAPAROUND GLASSES

- Moulded with soft rubber to increase grip and provide excellent comfort levels.
- Polycarbonate lenses and frame ensure protection against low energy hi-speed particles.
- Adjustable nose piece: the soft nose bridge is adjustable and provides high grip fitting that prevents slippage.

Conforms to EN166:2001



Lens Marking: 2 - 1.2 xxx 1 F N

2	Radiation protection: (2 = UV filter)
1.2	Gradation: (1.2 = Transparent)
xxx	Identification of the producer: (brand)
1	Optical class: (1 = Continuous use)
F	Mechanical resistance: (N = Low energy impact)
N	Additional requirements: (N = Fogging resistance)

ORDER Information

Code	Description
ASA770-15K-4P0	VISIONSHIELD GLASSES



VIPER HALF FACE GUARD MASK



Hygiene Box



A2P3



AB1P2



HALF MASK with INTERCHANGEABLE COMBINED FILTERS

FEATURES

The spectrum of action of harmful substances is large, then it is necessary identify with great precision the specific risks present in each workplace. The half mask respirators have 2 different ranges of filters that offer effective protection against dust, gases and vapors. Only wearing protective masks and their correct use can ensure an effective protection of the health against toxic substances.

- Full unobstructed field of vision
- Quick bayonet fittings
- Secure fit during use
- Large filter surfaces
- Filter in 2 versions:
 - A2P3 filter for high protection
 - AB1P2 filter for standard protection
- Built-in inhalation valves in the filter
- Low inhalation resistance



HIGH PROTECTION Combined Filters

- **Medium Capacity Organic Gas/Vapours Filter** (hydrocarbons and solvents) EN14387:2004
- **High Efficiency Particles Filter** EN143:2000

Filter Marking: A2P3

A2	(A = organic gas/vapours, bp >65°C) (2 = medium capacity)
P3	(P = particulate filter) (3 = high capacity)



STANDARD PROTECTION Combined Filters

- **Low Capacity Inorganic Gas/Vapours Filter** (hydrocarbons and solvents) EN14387:2004
- **Medium Efficiency Particles Filter** EN143:2000

Filter Marking: AB1P2

AB1	(AB = inorganic gas/vapours, bp >65°C) (1 = low capacity)
P2	(P = particulate filter) (2 = medium capacity)



ORDER Information

Code	Description	Qty.
VMVIPER123	VIPER GUARD MASK (A2P3 Half Face Mask)	
VMVIPER124	VIPER GUARD MASK (AB1P2 Half Face Mask)	
VIUGVGM123	A2P3 FILTER SET	(2 pcs.)
VIUGVGM510	AB1P2 FILTER SET	(2 pcs.)
G-VGM002KIT	P2R PRE-FILTER SET	(4 pre-filters/ 2 holders)

AIRFED 2010 FULL FACE MASK

FEATURES

One of the biggest risks to the health of the human body is the inhalation of dust, paint mists, gases, vapors or other contaminants, which can be greatly hazardous to our health, even in small quantities. For this reason, it is of extreme importance to use masks to protect against respiratory aggressions that you can undergo during job in a saturated environment of toxic substances.

ANEST IWATA offers excellent protections to always ensure your safety in all kind of environments.

AIRFED 2010 Full Face Mask is functional and stylish. Suitable for use with previously filtered compressed air.

- Very good all-round visibility with large visor
- Head protection and comfort headband
- Visor with quick-change protection film
- Individually adjustable belt
- Easily adjustable width adjustment
- Adjustable fresh air regulator
- Activated carbon filter
- Air indicator
- 1.5m hose (inside diameter 8mm)
- Supplied in Hygiene Box



Hygiene Box



Chin Guard



Diffuser



Nape Cover



Vizor Peel



Hygiene Kit



Regulator



VISOR

EN166:2001

Lens Marking: 1F3	
1	Optical class: (1 = Continuous use)
F	Mechanical resistance: (F = Low energy impact)
3	Specific use (risk types): (3 = Resistance to chemical splashes)

HOSE/AIRLINE BREATHING APPARATUS EN14594:2005

Marking: LDH-3	
LDH	Light, duty compressed air line helmet.
3	Class of performance (inward leakage): (3 = maximum 0.5%)
NOTE:	Compressed Air Breathing Quality, must to be Conforms to EN12021:2014

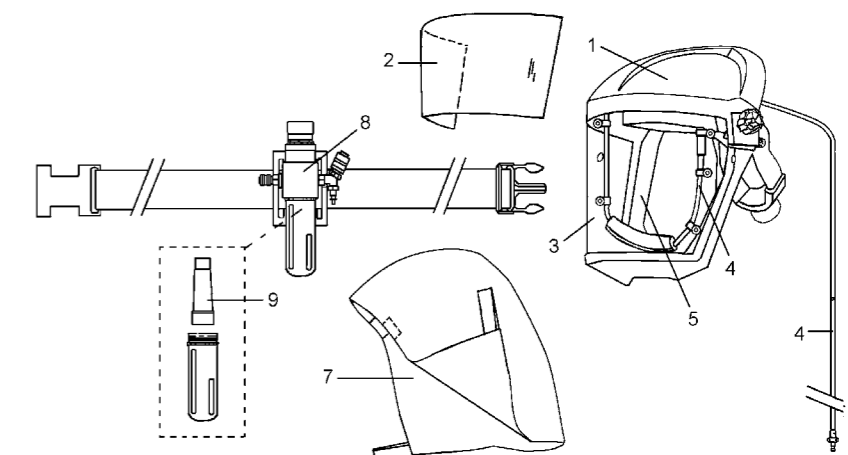

ORDER Information

Code	Description	Ref.	Qty.
VIUAF2010KIT	AIRFED 2010 FULL FACE MASK KIT		
VIUAF2010HEAD	HEADPIECE AND HARNESS ONLY	1	
VIUAF2112K10	VIZOR PEEL OFF COVERS	2	10 pcs.
VIUAF2010CHIN	CHIN GUARD AND FACESCREEN ONLY	3	
VIUAF2010DIFF	DIFFUSER ASSEMBLY	4	
VIUAF2101K5	HYGIENE KIT (FACE SEAL AND SWEATBAND)	5	5 pcs.
VIUAF2103K5	NAPE COVERS	7	5 pcs.
VIUAF2107	REGULATOR (NO BRACKET)	8	
VIUAF2006	ACTIVE CARBON FILTER	9	





Cleaning and Maintenance



- PCA12.0 & HCA12.0 CLEANING APPLICATORS....68
- CLEANING AND MAINTENANCE TIPS | TOOLS70
- MINI GUN WASHER “KUIK”72
- GUN WASHER “IWK-H2O”73
- GUN WASHER “INOX LINE SOL (SLD)”
- GUN WASHER “INOX LINE SOL (ILD)”
- GUN WASHER “INOX LINE SOL (SLB-SLC)”74
- MAGNETIC SUPPORTS.....76
- GRAVITY GUN HOLDERS76
- MAGNETIC SPRAY TESTER.....77

Air Quality



- AIR FILTER REGULATORS 1/2”78
- CONDUCTIVE AIR/FLUID HOSES.....79
- PRESSURE GAUGES.....80



- acids
 - alkalis
 - solvents
- Resistant

PREMIUM
Quality

PCA12.0
PREMIUM QUALITY Cleaning Applicator



with Super Seal BMS 210

HIGH
Quality

HCA12.0
HIGH QUALITY Cleaning Applicator



with Viton Seal FPM

FEATURES

- High quality, robust pump spray bottle for quick cleaning of spray guns
- Special, adjustable nozzle \varnothing 0.8 mm (nickel-plated brass)
- Powerful piston pump (nickel-plated brass) for an operating pressure up to 12.0 bar
- 1 liter capacity with large opening
- Level indicator and measurement scale
- Perfect stability
- Ergonomically shaped handle for easy operation
- **PCA12.0** with solvent-resistant specialty gaskets (BMS 2010 black) for use with aggressive cleaners, resistant to all common solvents
- **HCA12.0** with chemically resistant Viton seals (FKM (Viton) green) for use with mild cleaners, to 95% for cleaning of basecoat

Aggressive Cleaner

ORDER Information

Code	Description
W2COM6226	SPRAY GUN CLEANING PCA 12.0 Premium Quality (Super Seal BMS 210)

Models	PCA12.0	HCA12.0
Chemical Resistance	Especially suitable for mineral oil respectively petroleum based products, which contain also Acetone (or similar solvents) and/or Alcohol.	Suitable for mineral oil based products, solvents, separating agents, wax products, emulsions and higher viscosity products. Not suitable for products containing acetone.
Tank material	PE transparent white	
Gaskets	Special Gaskets BMS 210	Viton FPM
Pump	Nickel plated brass	
Type of nozzle	Nickel plated brass adjustable nozzle \varnothing 0.8 mm	
Weight (empty)	310 g	
Tank capacity	1 lt.	
Dimensions	H250 mm, \varnothing 120 mm	
Max. operating pressure	12 bar	
Temperature range	from 5° to 50° C	

Mild Cleaner

ORDER Information

Code	Description
W2COM6225	SPRAY GUN CLEANING HCA12.0 High Quality (Viton Seal FPM)

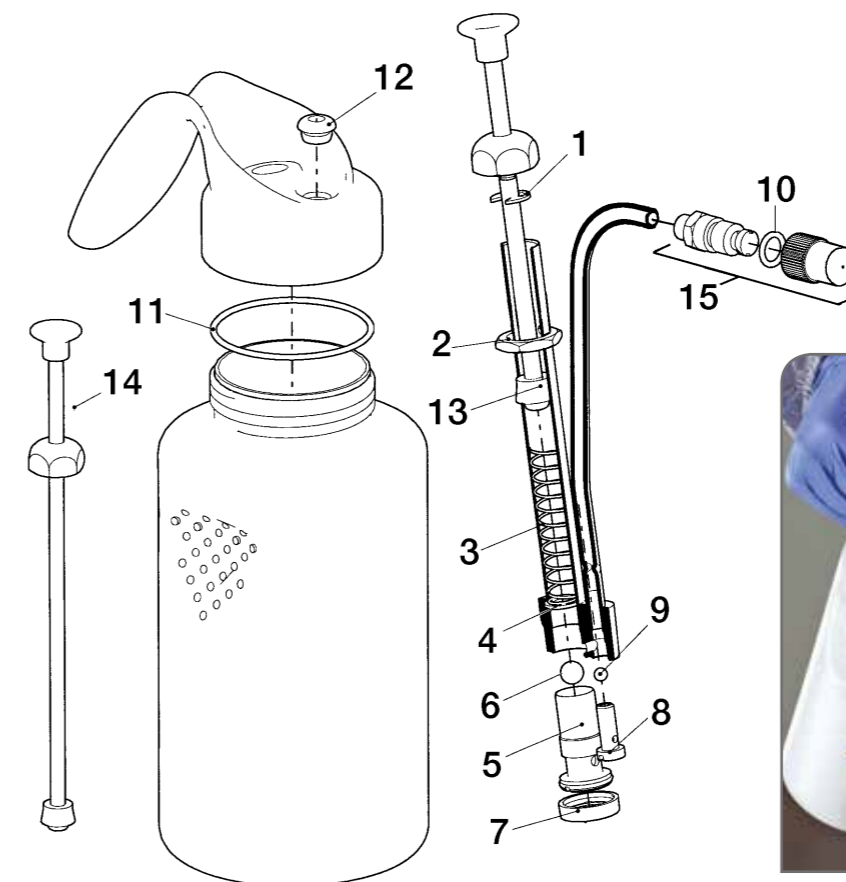

SPARE PARTS

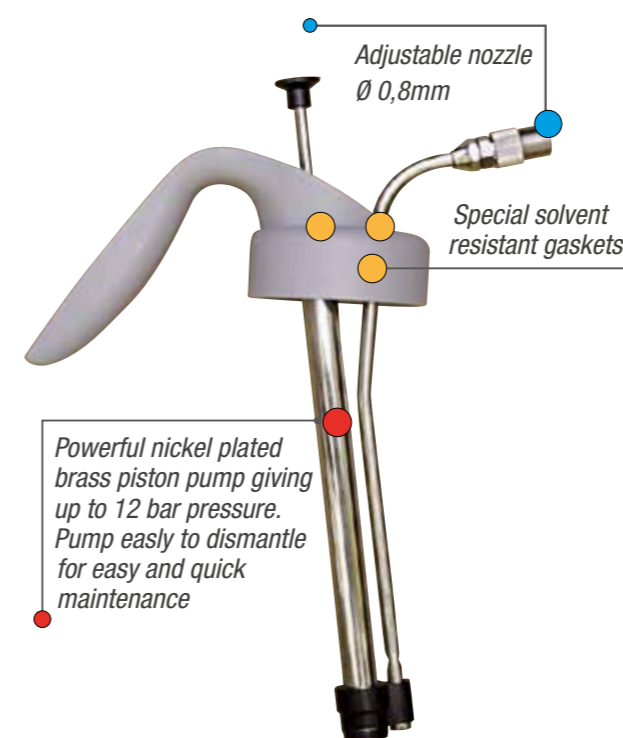

Code	Description	Ref.
W2KIT70	MAINTENANCE KIT	
	PROTECTION WASHER	1
	NUT	2
	PRESSURE SPRING	3
	WASHER	4
	SUCTION VALVE	5
	BALL 7/32"	6
	SUCTION FILTER CPL.	7
	PRESSURE VALVE	8
	BALL 1/8"	9
W2KIT71	PACKING SET - HCA (FPM - GREEN)	
	O-RING 7,66x1,78	10
	GASKET 57.5x53x2 PE	11
	PRESSURE TUBE JOINT	12
	SLEEVE	13
W2KIT72	PACKING SET - PCA (BMS 210 - BLACK)	
	O-RING 7,66x1,78	10
	GASKET 57.5x53x2 PE	11
	PRESSURE TUBE JOINT	12
	SLEEVE	13
W2KIT73	PISTON SET	14
W2KIT74	ADJUSTABLE NOZZLE SET \varnothing 0.8 mm	15



DISASSEMBLING of Atomizing Parts

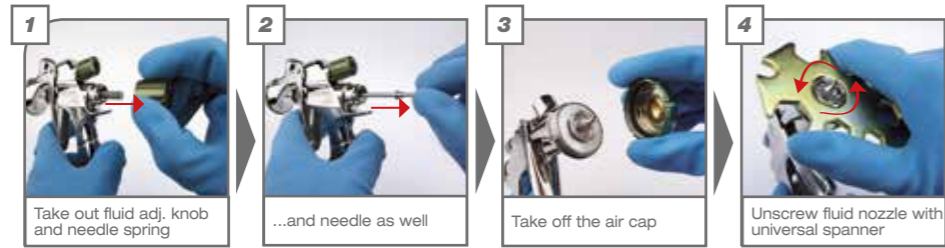

CLEANING & DRYING of Spray gun

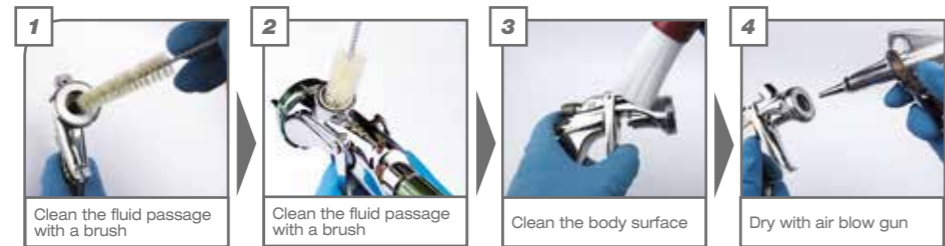

CLEANING of Atomizing Parts

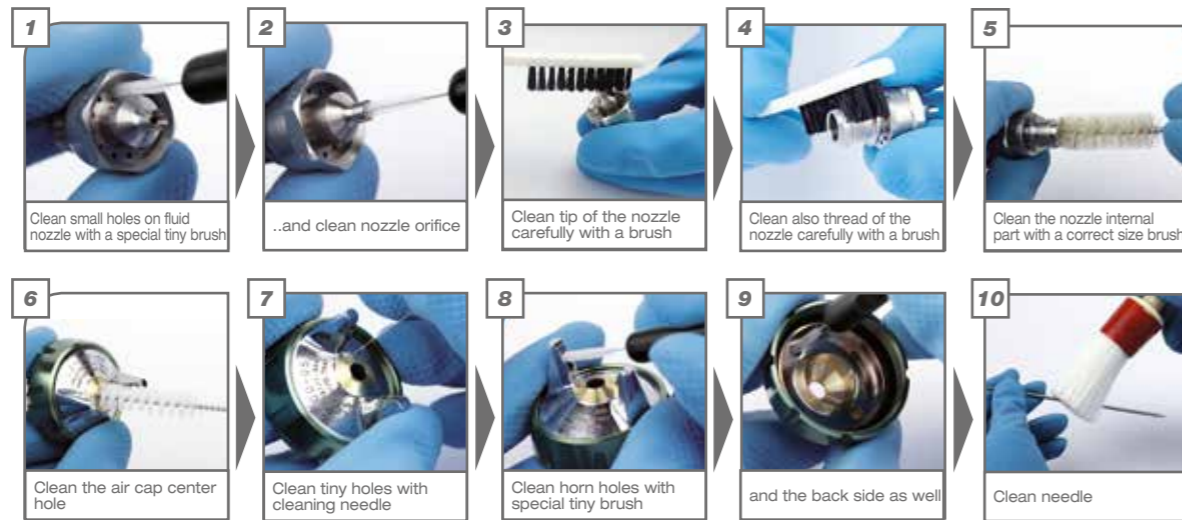

ASSEMBLING and Maintenance

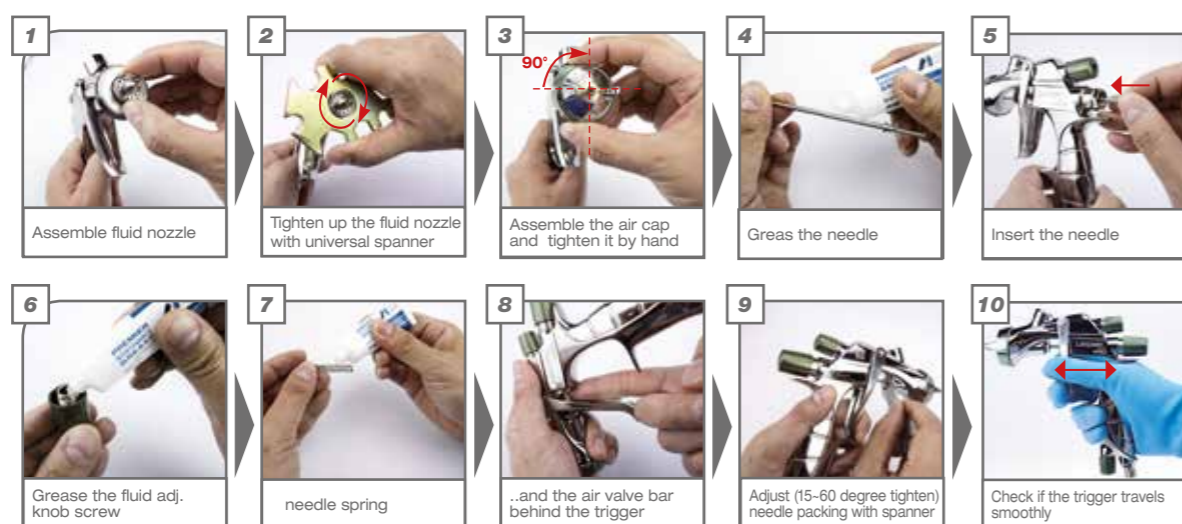

1 Spray gun maintenance kit



2 Flat brushes



3 Brushes



4 Big surface brushes



5 Big twisted brushes ø 15



6 Twisted brushes ø 10



7 Twisted brushes ø 5



8 Tiny twisted brushes ø 3

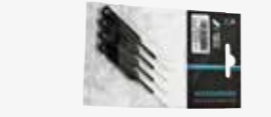

9 Very tiny twisted brushes

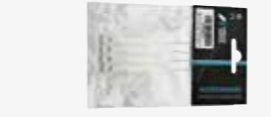

10 Cleaning needles



The W2KIT55SV includes:

2 Big Surface Brushes - 1 Flat Brush - 1 Big Twisted Brush - 3 Twisted Brushes (1x Ø 10mm - 1x Ø 5mm - 1x Ø 3mm) - 1 Tiny Twisted Brush - 12 Cleaning Needles Premier Maintenance Grease.



ORDER Information

Nr.	Code	Description	Qty.
1	W2KIT55SV	SPRAY GUN MAINTENANCE TOOL KIT	
2	W2COM6124	FLAT BRUSHES	(5 pcs./1pk.)
3	W2COM6163	BRUSHES	(5 pcs./1pk.)
4	W2COM6125	BIG SURFACE BRUSHES	(3 pcs./1pk.)
5	W2COM6126	BIG TWISTED BRUSHES ø 15mm	(5 pcs./1pk.)
6	W2COM6162	TWISTED BRUSHES ø 10mm	(5 pcs./1pk.)
7	W2COM6161	TWISTED BRUSHES ø 5mm	(5 pcs./1pk.)
8	W2COM6127	TINY TWISTED BRUSHES ø 3mm	(4 pcs./1pk.)
9	W2COM6128	VERY TINY TWISTED BRUSHES	(4 pcs./1pk.)
10	W2COM6164	CLEANING NEEDLES	(12 pcs./1pk.)
11	93505910	UNIVERSAL SPANNER	
12	W2COM6129	SPANNER FOR LOCK ADJ. & NEEDLE PACKING	
13	03506480K	ALLEN WRENCH for Supernova series	(3 pcs./1pk.)
14	93280881	SPANNER for LPH-80/RG-3L	
15	W2COM6165	PREMIER MAINTENANCE GREASE (20 ml)	
16	13908061	AG-6 AIR DUSTER GUN	

The bristles of all brushes are resistant to solvents and paint thinner and they are ideal to clean all types of spray guns.

11 Universal spanner



12 Needle packing spanner



13 Allen wrench



14 Spanner for LPH-80/RG-3L



15 Maintenance grease



16 AG-6 Air duster gun



KUIK MINI GUN WASHER

IWK-H2O GUN WASHER



FEATURES & TECHNICAL

KUIK is a small, compact and unique Water and Solvent Gun Washer Machine possible to be used inside or outside spray booth and easy to be transported.

The Gun Washer has separate nozzle for cleanings inside the paint channel or outside the body with clean and dirty water and solvent, so it is possible to pre-clean with dirty water or solvent and to do the final wash with clean water or solvent. The Gun Washer has an aspiration system to avoid residual gasses remain intrapped. An air blow gun is included to dry the gun.

TECHNICAL

Operating pressure: 8 bar
 Tank Capacity: 5 lt.
 Dimensions: 450x250x840 mm
 Mass: 15 kg



ORDER Information

Code	Description	Ref.
IWK-KUIK	KUIK MINI GUN WASHER MANUAL	
10200135-4A	BLOWING GUN SUPPLY AIR HOSE + JOINT	4A
10200135-4D	LOW PRESSURE SUPPLY AIR HOSE (FOR SPRAY GUN) + JOINT	4D
10200135-5A	BLOWING GUN + JOINT	5A
10200135-5D	QUICK JOINT GUN CONNECTION	5D
10200135-9	INNER PRESSURE REGULATOR	9
10200135-11	LOWER DOOR	11
10200135-12	AIR INLET FITTING WITH FILTER	12
10200135-15	VAPOUR SUCTION NOZZLE	15
10200135-17A	CONTROL VENTURI PUMP SWITCH (DIRTY WATER)	17A
10200135-17D	CONTROL VENTURI PUMP SWITCH (DIRTY SOLVENT)	17D
10200135-18A	CONTROL ATOMIZER SWITCH (CLEAN WATER)	18A
10200135-18D	CONTROL ATOMIZER SWITCH (CLEAN SOLVENT)	18D
10200135-21A	VENTURI PUMP (DIRTY WATER AND DETERGENT)	21A
10200135-21D	VENTURI PUMP (DIRTY SOLVENT)	21D
10200135-22A	NEBULIZER (CLEAN WATER AND DETERGENT)	22A
10200135-22D	NEBULIZER (CLEAN SOLVENT)	22D
10200135-23A	NEBULIZER SUPPLY HOSE ZONE A	23A
10200135-23D	NEBULIZER SUPPLY HOSE ZONE D	23D
10200135-24A	VENTURI PUMP SUPPLY HOSE ZONE A	24A
10200135-24D	VENTURI PUMP SUPPLY HOSE ZONE D	24D
10200135-25	WORKTOP GRILLE	25
10200135-26A	DRAIN HOSE ZONE A	26A
10200135-26D	DRAIN HOSE ZONE D	26D
10200135-27A	TANK OF DIRTY WATER AND DETERGENT	27A
10200135-27D	TANK OF DIRTY SOLVENT	27D
10200135-28A	TANK OF CLEAN WATER AND DETERGENT	28A
10200135-28D	TANK OF CLEAN SOLVENT	28D
10200135-36	WASHING BRUSH	36
10200135-41	CONTROL SWITCH VAPOURS SUCTION	41
10200135-72	CONTROL PANEL LABEL	72
1020H2HRE5	AQUAREVIVE DETERGENT 5 lt.	

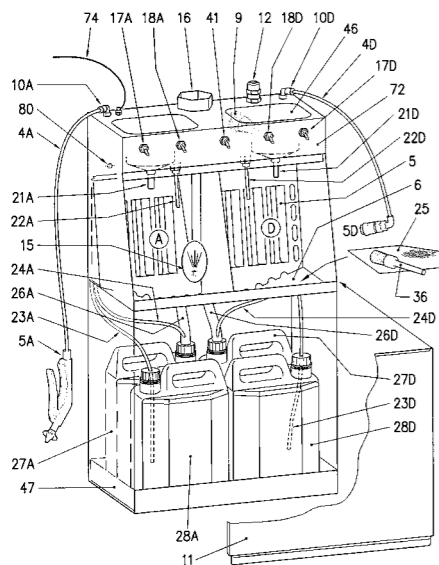

Detergent
AQUA revive

About 0,5 to 1,5 lt per 10 lt. of water



FEATURES & TECHNICAL

IWK H2O FOR WATER BASED PAINT ONLY:

A small and cost-effective pneumatically operated machine for manually washing water-based paint from spray guns and small objects. The instruments, located on the front section, make it easy to use. The spray-washer is fitted with a small pump and sprayer which draws clean water from a container located at the bottom of the machine and a second sprayer for final washing which is connected to the company's water supply. A blowing gun then cleans and dries the guns and washed pieces.

SEPARATING THE PAINT FROM THE WATER:

The stainless steel washing tank has an internal system that mixes the dirty water with flocculating powder. The water and coagulated colour deposit are then discharged by a valve in the filter bag kit, where solid particles are separated from the water particles. The filtered water can be re-used for washing.

TECHNICAL

Operating pressure: 6-10 bar
 Tank Capacity: 50 lt. (Stainless Steel)
 Tank Capacity: 70 lt. (lower tank)
 Dimensions: 450x660x1335 mm
 Mass: 44 kg



ORDER Information

Code	Description	Ref.
10200081	IWK H2O SPRAY GUN WASHER MANUAL	
1020IWKH21	FLOW REGULATOR	1
1020IWKH23	DOOR MAGNET	3
1020IWKH24	AIR FEED HOSE	4
1020IWKH24A	BLOWING GUN	4A
1020IWKH26G	GRILLE	6C
1020IWKH224	PUMP SUPPLY HOSE	7
1020IWKH2H7F	PUMP SUPPLY FILTER	7F
1020IWKH211A	LOWER DOOR	11A
1020IWKH212	AIR INLET FITTING WITH FILTER	12
1020IWKH218K	CONTROL PANEL KIT WITH LEVER	18
1020IWKH218C	CONTROL VALVE KIT WITH LEVER	18C
1020IWKH218CL	ONLY CONTROL LEVER	18CL
1020IWKH221	PUMP	21
1020IWKH222	NEBULISER	22
1020IWKH222C	SPRAY NOZZLE	22C
1020IWKH223	NEBULISER SUPPLY HOSE	23
1020S3723R	WATER FLOW CONTROL VALVE	23R
1020IWKH230	DRAIN VALVE	30
1020IWKH235	AIR DIFFUSER	35
1020IWKH36	WASHING BRUSH	36
1020IWKH237	CONNECTION HOSE FOR WASHING BRUSH	37
1020IWKH2W50B	BAG PRE-FILTERS KIT (5 pcs./1pk.)	W50
1020IWKH2W51B	BAG FILTER	W51
1020IWKW52	CONTAINER (FILTERING +DECANTATION)	W52
1020IWKW53	CONTAINER (for REGENERATED WATER)	W53
1020S37T	SPRAY GUN NOZZLE	T
1020H2HRE5	AQUAREVIVE DETERGENT 5 lt.	

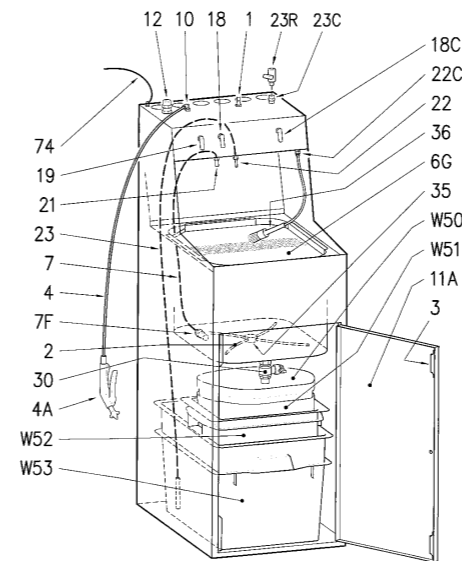

Detergent
AQUA revive

About 0,5 to 1,5 lt per 10 lt. of water



MANUAL & AUTOMATIC GUN WASHERS

MANUAL & AUTOMATIC



INOX LINE SOL (SLD)

- Stainless Steel Electroclean Body and Tank
- Automatic wash with clean solvent rinse
- Test booth and Venturi exhaust system
- Drying gun
- Possible to connect with a Distiller



TECHNICAL FEATURES

Mass: 63 kg
 Operating pressure: 6-10 bar
 Dimensions: 600x700x1490 mm
 Each single tank cpty: 25 lt.
 No of guns washed per cycle: 2



ORDER Information

Code	Description
10200S32	INOX LINE SLD MANUAL & AUTOMATIC GUN WASHER

MANUAL & AUTOMATIC



INOX LINE SOL (ILD)
 GUN WASHER AND DISTILLER

- Totally pneumatic
- Safety valve stops washer if wash chamber lid is opened during operation
- Stainless Steel Electroclean Body and Tank
- Automatic wash with clean solvent rinse
- Test booth and Venturi exhaust system
- Drying gun



TECHNICAL FEATURES

Mass: 180 kg
 Operating Temperature: 180 to 220°C
 Dimensions: 730x1270x1390 mm
 Cpty: 12 lt.
 Cycle time: 3 ÷ 4.30 hrs
 Protection level: EEX od IIB
 Temperature level: T2
 Power rating: 1,04 Kw



ORDER Information

Code	Description
1020S322	INOX LINE GUN WASHER SLD with DISTILLER ILD

INOX LINE SOL-B | C (SLB | SLC)

TECHNICAL FEATURES

Mass: 42 kg
 Operating pressure: 6-10 bar
 Dimensions: 660x450x1100 mm
 Each single tank cpty: 25 lt.



ORDER Information

Code	Description
10200125	IWK SLB GUN WASHER without AUTOMATIC FINAL CLEANING
10200120	IWK SLC GUN WASHER with AUTOMATIC FINAL CLEANING

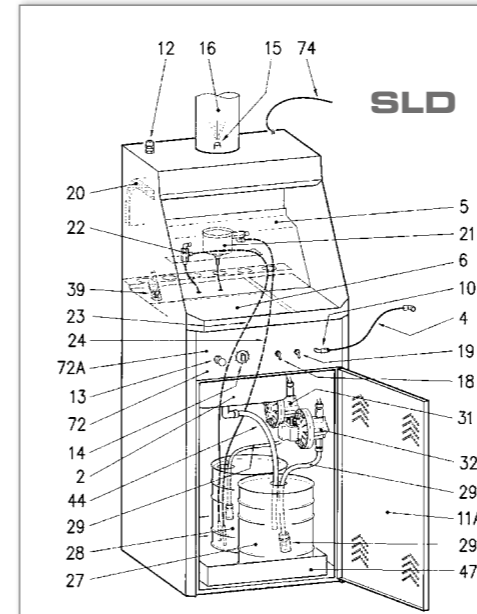

SLB | SLC

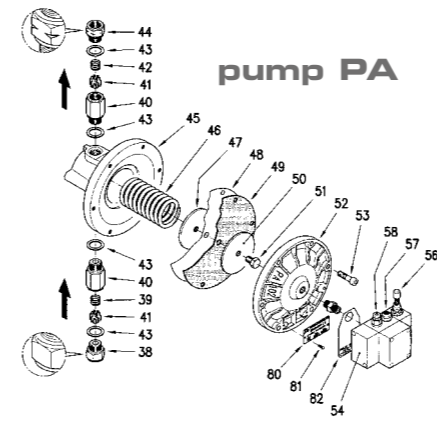
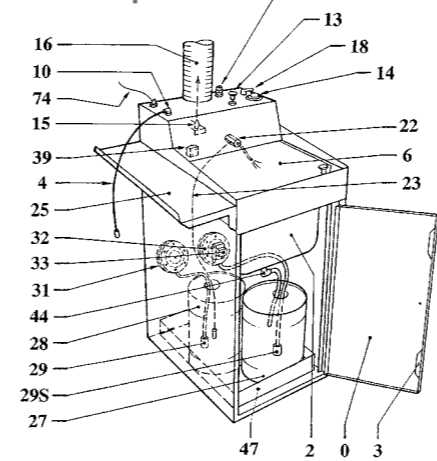

Detergent AQUA revive

About 0,5 to 1,5 lt per 10 lt. of water

Code	Description	Ref.	SLB/C	SLD
1020S32189	FILTER CARTRIDGE ACTIVE CARBON			
1020S0L0	LOWER DOOR	0	X	
1020S0L3	DOOR MAGNET	3	X	
1020S324	AIR FEED HOSE	4		X
1020S0L4	AIR FEED HOSE	4	X	
1020S325	VAPOUR AND AIR CONVEYOR	5		X
1020S3211A	LOWER DOOR	11A		X
1020S3212	AIR INLET FITTING WITH FILTER	12		X
1020S0L12	AIR INLET FITTING WITH FILTER	12	X	
1020S3213	PUSH-BUTTON	13		X
10200219	PUSH-BUTTON	13	X	
1020S3214	TIMER	14		X
1020S0L14	TIMER	14	X	
1020S3215	VAPOUR SUCTION NOZZLE	15		X
1020S0L15	VAPOUR SUCTION NOZZLE	15	X	
1020S3216	VAPOUR EXHAUST PIPE	16		X
1020S0L16	VAPOUR EXHAUST PIPE	16	X	
1020S3218	ATOMIZER CONTROL VALVE	18		X
1020S0L18BK	ATOMIZER CONTROL VALVE	18	X	
1020S0L18L	LEVER	18	X	
1020S3219	CONTROL VALVE PUMP	19		X
1020S3220	DRY FILTER	20		X
1020S3721	PUMP	21		X
1020S3722	NEBULIZER	22	X	X
1020S3223	NEBULIZER SUPPLY HOSE	23		X
1020S0L23	NEBULIZER SUPPLY HOSE	23	X	
1020S3224	PUMP SUPPLY HOSE	24		X
1020S0L25	WORK SURFACE	25	X	
1020S3229	HOSE (CLEAN SOLVENT)	29		X
1020S0L29	HOSE (CLEAN SOLVENT)	29	X	
1020S0L29D	FILTER(CLEAN SOLVENT)	29D		X
1020S0L29F	FILTER (USED DETERGENT)	29F		X
1020S3229F	FILTER (USED DETERGENT)	29F		X
1020S3229S	HOSE (USED DETERGENT)	29S		X
1020S0L29S	HOSE (USED DETERGENT)	29S	X	
1020S0L29F2	FILTER	29S	X	
1020S3231	CLEAN DETERGENT PUMP	31		X
1020S0L31	CLEAN SOLVENT PUMP	31	X	
1020S3232	USED DETERGENT PUMP	32		X
1020S0L32	AUTOMATIC WASHER PUMP	32	X	
1020PA38K	COMPLETE INLET VALVE KIT	38-38A-39-40-41-43	X	X
1020S3239	SAFETY VALVE	39		X
1020S0L39	SAFETY VALVE	39	X	
1020PA44K	COMPLETE OUTLET VALVE KIT	40-41-42-43-44	X	X
1020S3244	DRAIN HOSE	44		X
1020S0L44	DRAIN HOSE	44	X	
1020S3247	COLLECTING TANK	47		X
1020S0L47	COLLECTING TANK	47	X	
1020PA48K	COMPLETE DIAPHRAGM KIT	47-48-49-50-51	X	X
1020PA54K	PNEUMATIC VALVE COMPLETE	54-56-57-58	X	X
1020S3272	CONTROL PANEL ADHESIVE	72		X
1020S3274	EARTH WIRE	74		X
1020S0LD	DRILLED SCREW	D	X	
1020S0LF	CUP SUPPORT	F	X	
1020S32H	WASHING SUPPORT	H		X
1020S0LH	WASHING SUPPORT	H	X	
1020S0LL1	INTERNAL SPRAYER	L/L1	X	
1020S32M	ALUMINIUM HOSE KIT	M		X
1020S0LM	BRASS HOSE KIT	M	X	
1020S32M1	CAPSTAN SCREW	M1		X
1020S32M2	CROSSPIECE JOINT	M2		X
1020S0LN	PROTECTION PLUG	N	X	
1020PA46	STAINLESS STEEL SPRING	PA46	X	X
1020PA57	DISCHARGE SILENCER	PA57	X	X
1020PA58	AIR INLET FITTING	PA58	X	X
1020S32PQ	SPECIAL CLAMP	PQ		X
1020S0LPQ	SPECIAL CLAMP	PQ	X	
1020S32R	NET KNOB IN ALUMINIUM	R		X
1020S32T	NOZZLE	T		X
1020S0LT	NOZZLE	T	X	
1020S32U	ALUMINIUM NET	U		X
1020S32V	SPRAY NOZZLE	V		X
1020S32Z	INTERNAL SPRAY NOZZLE	Z		X
1020S0LZ	JET FOR SUCTION GUNS	Z	X	
1020H2HRE5	AQUAREVIVE DETERGENT 5 lt.			



MAGNETIC SUPPORTS & GUN HOLDERS



MAG STAND MAGNETIC SUPPORTS



- Practical for every bodyshop, fast, flexible and reliable adhesion on all metal surfaces thanks to an extra-strong all-surface magnet.
- Hold up to 20 kg (each holder, measured on a clean metal surface).
- No cumbersome, wall mount without screws and drilling.
- Easy removal from spray both.
- Prevent potential accidents.
- Significant space savings in working area.

ORDER Information

Code	Description	Ref.
W2COM6052	MAGNETIC SPRAY GUN HOLDER (3 Spray Guns)	1
W2COM6120	MAGNETIC SPRAY GUN HOLDER (Single)	2
W2COM6093	MAGNETIC ADAPTOR HOLDER (PPS-RPS)	3
W2COM6094	MAGNETIC HOSE HOLDER	4



GRAVITY GUN HOLDERS

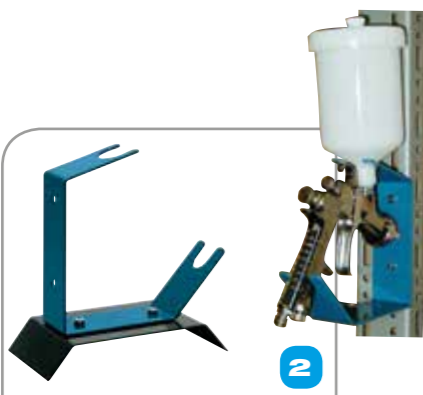

Suitable to hold Gravity Guns after use or during the filling of the cup. Available in 3 versions with base:

- Single Central Gravity (wall mountable)
- Multiple Central Gravity (3 places)
- Single Side Gravity.

ORDER Information

Code	Description	Ref.
W2501000500	CENTRAL GRAVITY GUN HOLDER (3 SPRAY GUNS)	1
W2501000100	CENTRAL GRAVITY GUN HOLDER (1 SPRAY GUN) WALL MOUNTABLE	2
W2501000600	SIDE GRAVITY GUN HOLDER (Single)	3



MAGNETIC SPRAY TESTER

FEATURES

Not always reflect the quality of the spray pattern of the required reference spray pattern template. Many parameters can negatively influence the quality of the spray pattern.

Variations in the quality of the spray pattern seen early and take appropriate action to remedy the quality deviations.

Test the spray pattern with the portable magnetic ANEST IWATA spray pattern tester and compare regularly compliant tabulated and efficiently the quality of the spray images.

- Portable spray pattern tester for regular monitoring of the spray pattern quality
- Fast, flexible and reliable adhesion of the spray pattern tester on all metallic surfaces thanks to an extra-strong full-surface magnet
- Adhere easy: no complicated wall mounting, no drilling, no screws
- Height of the spray pattern tester fast and customizable to each user
- Spray pattern tester lid opens downward for more freedom in the spray pattern test
- Spray pattern tester lid also adheres to all metal surfaces thanks to a further integrated magnet
- Perfect horizontal alignment by an integrated vial in the spray ruler
- Dimensions: 46 cm (B) x 75 cm (H) x 5 cm (T)



HOW TO USE



ORDER Information

Code	Description
W2COM6118EN	MAGNETIC SPRAY TESTER - COMPLETE SET (ENGLISH)
W2COM6118SV	MAGNETIC SPRAY TESTER - COMPLETE SET (SWEDISH)
W2KIT51	PAPER BLOCKS (2 Blocks of 30 Sheets)
W2COM6151	LEVEL VIAL
W2COM6153	SPRAY RULER



AIR FILTER REGULATORS 1/2"

CONDUCTIVE AIR HOSES & COUPLINGS

1/2" Single-Stage



SINGLE-STAGE

- 1 Inlet ball valve 1/2"F (allows removal of filter cartridge without stop compressor operation).
- 1 Filter Regulator: from 0 to 8.5 bar.
- Filtration rating 5µ.
- 1 Pressure Gauge: from 0 to 10 bar.
- 1 Semi-automatic drain valve (to prevent decompression during application).
- 2 Outlet ball valves 1/4"M, with stop valve.
- 1 Wall bracket with 2 mounting holes.
- Filter body and bowl treated with anti-corrosion coated.
- Max. flow rate: 2800 l/min.

ORDER Information

Code	Description
89250112	AIR FILTER REGULATOR 1/2"F - SINGLE-STAGE 5µ NM
89250041	FILTRATION CARTRIDGE 5µ NM

1/2" Double -Stage



DOUBLE-STAGE

- 1 Inlet ball valve 1/2"F (allows removal of filter cartridge without stop compressor operation).
- 1 Filter 3 µ: filtration efficiency 99% with semi-automatic drain valve.
- 1 Air Regulator from 0 to 8.5 bar with pressure gauge from 0 to 10 bar.
- 1 Coalescence filter 0,01 µ: filtration efficiency 99,99% with semi-automatic drain valve.
- 1 Outlet ball valves 1/4"M, with stop valve.
- 1 Outlet quick joint F.
- 1 Wall bracket with 4 mounting holes.
- 1 Saturation indicator.
- Filter body and bowl treated with anti-corrosion coated.
- Usable with 2 or 3 spray guns.

ORDER Information

Code	Description
89250222	AIR FILTER REGULATOR 1/2"F - DOUBLE-STAGE
89250051	FILTRATION CARTRIDGE 3 µ NM
89250052	FILTRATION CARTRIDGE 0,01 µ NM

TRI-STAGE

1/2" Tri -Stage



- 1 Inlet ball valve 1/2"F (allows removal of filter cartridge without stop compressor operation).
- 1 Filter 3 µ: filtration efficiency 99% with semi-automatic drain valve.
- 1 Air Regulator from 0 to 8.5 bar with pressure gauge from 0 to 10 bar.
- 1 Coalescence filter 0,01 µ: filtration efficiency 99,99% with semi-automatic drain valve.
- Active carbon filter with separation degree <3.5 particles 0,3µ/l air.
- 1 Outlet ball valves 1/4"M, with stop valve.
- 1 Outlet quick joint F.
- 1 Wall bracket with 4 mounting holes.
- 1 Saturation indicator.
- Filter body and bowl treated with anti-corrosion coated.
- Usable with 2 or 3 spray guns.

ORDER Information

Code	Description
89250232	AIR FILTER REGULATOR 1/2"F - TRI-STAGE
89250051	FILTRATION CARTRIDGE 3 µ NM
89250052	FILTRATION CARTRIDGE 0,01 µ NM
89250053	ACTIVE CARBON FILTER



PREMIUM ANTISTATIC AIR HOSE

FEATURES

High Quality ANTISTATIC AIR HOSE with high-strength synthetic textile braid. Available in any length.

- Clamped with fittings and safety quick coupling: air hose is vented in a first step and can then be safely disconnected in the second step
- Very light, flexible in itself, noticeably handier
- Quick coupling (NW 7.2) and nipple in Nickel Plated Brass
- Conductivity: R<MOhm EN1953
- Inner diameter ø 9 mm, outer diameter ø 15 mm
- Max. operating pressure 15 bar
- Weight with standard length of 10 mt: 1,5 kg

ORDER Information

Code	Description
50500187	PREMIUM ANTISTATIC AIR HOSE (12,5 mt)
50500184	PREMIUM ANTISTATIC AIR HOSE (10 mt)
VIUAN09100	PREMIUM ANTISTATIC AIR HOSE (mt)
VIUAN09100	PREMIUM ANTISTATIC AIR HOSE (100 mt)

QUICK COUPLINGS

QUICK COUPLING
Air Hose Joint - male



"L" ROTATING
Air Hose Joint

SAFETY QUICK
COUPLING

Air Hose Joint - female



ORDER Information

Code	Description
W2COM6096	QUICK COUPLING WITH SEAL - MALE
14375800	"L" ROTATING AIR HOSE JOINT
1025S1008	SAFETY QUICK COUPLING FEMALE (8 MM)
1025S1009	SAFETY QUICK COUPLING FEMALE (9 MM)
1025S1010	SAFETY QUICK COUPLING FEMALE (10 MM)



PRESSURE GAUGES



AFV-2

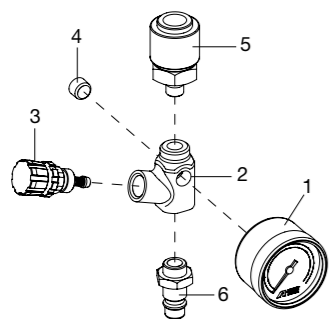

AFV-2 AIR PRESSURE Regulator

FEATURES

- Air Pressure Gauge/Regulator
- Quick Joints EU Standard
- Chrome plated brass body
- Chrome plated gauge case
- Control range 0-6 bar (Pressure resistant up to 12 bar)

ORDER Information

Code	Description	Ref.
14378630	AFV-2 AIR PRESSURE REGULATOR	
W3COM6065	PRESSURE GAUGE	1
94006231	BODY	2
94006240	AIR REGULATOR VALVE SET	3
96990425	PLUG	4
04006190	QUICK JOINT FEMALE (EU - Standard)	5
04006180	QUICK JOINT MALE (EU - Standard)	6



AFV-1

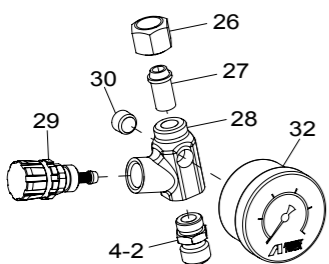

AFV-1 AIR PRESSURE Regulator

FEATURES

- Air Pressure Gauge/Regulator
- Joints G1/4"
- Chrome plated brass body
- Chrome plated gauge case
- Control range 0-6 bar (Pressure resistant up to 12 bar)

ORDER Information

Code	Description	Ref.
14378610	AFV-1 AIR PRESSURE REGULATOR	
94017021	CAP NUT	26
94006220	JOINT SEAT	27
94006231	BODY	28
94006240	AIR REGULATOR VALVE SET	29
96990425	PLUG	30
W3COM6065	PRESSURE GAUGE	32

IMPACT CONTROLLER2



impact CONTROLLER2™

FEATURES

- Air Pressure Gauge/Regulator
- Joints G1/4"
- Chrome plated aluminium body
- Steel gauge case
- Control range 0-10 bar

ORDER Information

Code	Description
W2012920700	IMPACT CONTROLLER2 - AIR PRESSURE REGULATOR



Drying System



- INFRARED UNITS..... 82
- AQUADRY PAINT DRYER GUN 84
- AI JET FLAT FAN AIR NOZZLE DRYER..... 85



INFRARED UNITS

INFRARED UNITS



Series 1 Kw



Series 3 - 4,5 Kw



Series 4 Kw

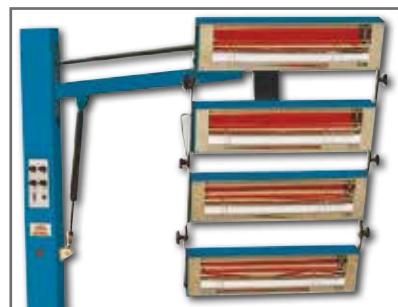

Series 6 Kw

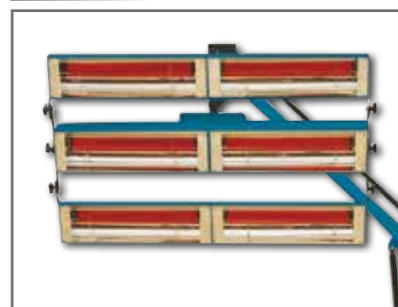

FEATURES & ORDER INFORMATION

The use of short wave infrared technology enables body fillers, primers and paints to be cured in 10 minutes as opposed to 45 minutes in an oven. ANEST IWATA infrared mobile drying systems provide a fast efficient answer for all your local body repairs.

Infrared units are a cost effective method of paint drying, and curing can be achieved in just minutes, using the highly effective short wave infrared lamp. ANEST IWATA infrared units are available in a number of options.

Code	Description
HEAT T.E.C. 1000 (1 Kw Series)	
VIU100000	HAND HELD MODEL
VIU100010	HAND HELD MODEL WITH SEPARATE STAND
VIU100010T	HAND HELD MODEL WITH SEPARATE STAND + TIMER
VIU100020	2 HAND HELD MODEL WITH ONE STAND
VIU100020T	2 HAND HELD MODEL WITH SEPARATE STAND + TIMER
HEAT T.E.C. 3000 (3 Kw Series) Coverage Area 800x1000 mm	
VIU100030	MOBILE INFRARED UNIT
VIU100030DS	MOBILE INFRARED UNIT + DISTANCE SENSOR
VIU100030DSTS	MOBILE INFRARED UNIT + DISTANCE & TEMPERATURE SENSOR
HEAT T.E.C. 4000 (4 Kw Series) Coverage Area 800x1300 mm	
VIU100040	MOBILE INFRARED UNIT
VIU100040DS	MOBILE INFRARED UNIT + DISTANCE SENSOR
VIU100040DSTS	MOBILE INFRARED UNIT + DISTANCE & TEMPERATURE SENSOR
HEAT T.E.C. 4500 (4.5 Kw Series) Coverage Area 1250x1000 mm	
VIU100045	MOBILE INFRARED UNIT
VIU100045DS	MOBILE INFRARED UNIT + DISTANCE SENSOR
VIU100045DSTS	MOBILE INFRARED UNIT + DISTANCE & TEMPERATURE SENSOR
VIU300045	MOBILE INFRARED UNIT (THREE-PHASE)
VIU300045DS	MOBILE INFRARED UNIT + DISTANCE SENSOR
VIU300045DSTS	MOBILE INFRARED UNIT + DISTANCE & TEMPERATURE SENSOR
HEAT T.E.C. 6000 (6 Kw Series) Coverage Area 2000x1000 mm	
VIU100060	MOBILE INFRARED UNIT
VIU100060DS	MOBILE INFRARED UNIT + DISTANCE SENSOR
VIU100060DSTS	MOBILE INFRARED UNIT + DISTANCE & TEMPERATURE SENSOR
VIU300060	MOBILE INFRARED UNIT (THREE-PHASE)
VIU300060DS	MOBILE INFRARED UNIT + DISTANCE SENSOR
VIU300060DSTS	MOBILE INFRARED UNIT + DISTANCE & TEMPERATURE SENSOR

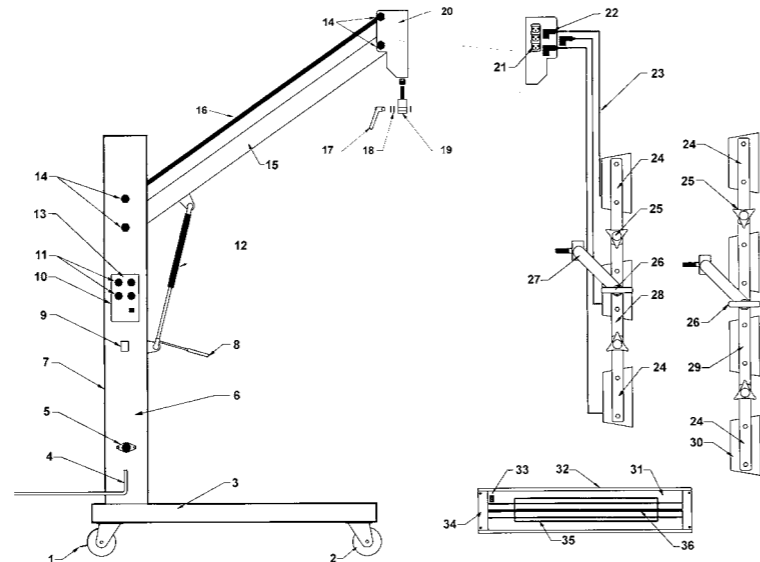

220/240 Volt 380/415 Volt

Ref.	Code	Description	3 Kw	4 Kw	4.5 kw	6 Kw	4.5 Kw	6 Kw
1	VIU991594	CASTOR WITH BRAKE	2	2	2	2	2	2
2	VIU991595	CASTOR WITHOUT BRAKE	2	2	2	2	2	2
3	VIU410010B	U BASE (NO CASTORS)	1	1	1	1	1	1
4	VIU40001L	MAIN CABLE WITHOUT PLUG (240V 3KW/4KW/4.5KW)	1	1	1			
4	VIU60001L	MAIN CABLE WITHOUT PLUG (240V 6KW)				1		
4	VIU630001L	MAIN CABLE WITHOUT PLUG 3 PHASE					1	1
5	VIU363741	TRIAC POWER CONTROL	1	1	1	1	3	3
6	VIU410042	FRONT PANEL METAL COVER ONLY	1	1	1	1	1	1
7	VIU410100B	MAIN UPRIGHT (METAL PART ONLY)	1	1	1	1	1	1
8	VIUGSL	GAS STRUT LEVER	1	1	1	1	1	1
9	VIU41059EUR	MAIN SWITCH 3/4/4.5 KW SINGLE PHASE	1	1	1			
9	VIU311-5256	MAIN SWITCH 6 KW SINGLE PHASE WITHOUT KNOB				1		
9	VIU350-0840	KNOB FOR 6KW SWITCH					1	1
9	VIU332-155	MAIN SWITCH 6KW 3 PHASE				1		
10	VIUHLPPCB-DS	DISTANCE CIRCUIT BOARD MODELS 220/240V	1	1	1	1		
10	VIUHLPPCBXL	TEMP. + DISTANCE CIRCUIT BOARD MODELS 240V	1	1	1	1		
10	VIUHLPPCBXL-P	TEMP. + DISTANCE HEAD CIRCUIT BOARD ALL MODELS	1	1	1	1	1	1
10	VIUHLPPCB	CIRCUIT BOARD SINGLE PHASE	1	1	1	1		
10	VIUHLPPCB-3	CIRCUIT BOARD THREE PHASE					1	1
11	VIU320295	BLACK KNOB FOR CONTROL CIRCUIT BOARD	4	4	4	4	4	4
12	VIUGS	GAS STRUT ONLY 3/4/4.5 KW (WITHOUT LEVER)	1	1	1			
12	VIUGSA	GAS STRUT ONLY 6 KW (WITHOUT LEVER)				1		1
13	VIU410051B	CONTROL PANEL LABEL AI	1	1	1	1	1	1
14	VIU009NC	NUT CAP M12	8	8	8	8	8	8
15	VIU410099B	TOP SUPPORT ARM	1	1	1	1	1	1
16	VIU410098	TOP TIE BAR (ALL MODELS)	1	1	1	1	1	1
17	VIU410078	RATCHET HANDLE	1	1	1	1	1	1
18	VIUM12WSET	WASHERS FOR CASSETTE SUPPORT LOCKING HANDLE	1	1	1	1	1	1
19	VIU410017	SWIVEL BLOCK	1	1	1	1	1	1
20	VIU410018	HEAD	1	1	1	1	1	1
21	VIU410020	QUAD BLOCK SOCKET SINGLE PHASE MODELS	1	1	1	1		
21	VIU23-0117	QUAD BLOCK SOCKET 3 PHASE MODELS					3	3
22	VIU410061	KETTLE PLUG	3	4	3	3	3	3
23	VIU10005	CASSETTE CABLE ASSEMBLY C/W PLUG	3	4	3	3	3	3
24	VIU410076	UNIVERSAL OUTER STRAP	4	4	4	4	4	4
25	VIU410077	TRI KNOB	4	4	4	4	4	4
26	VIU411200	T KNOB	2	2	2	2	2	2
27	VIU410080	OVERHEAD CASSETTE SUPPORT ARM 3KW/4KW	1	1				
27	VIU450012	OVERHEAD CASSETTE SUPPORT ARM 4.5KW				1		1
27	VIU410073	OVERHEAD CASSETTE SUPPORT ARM 6KW			1		1	
28	VIU410075	CENTRE STRAP 3 HEAD	2		2	2	2	2
29	VIU410003	CENTRE STRAP 4 HEAD		2				
30	VIU410074B	BLUE CASSETTE BOX ONLY 3/4/6KW (EMPTY)	3	4		6		6
30	VIU450011B	BLUE CASSETTE BOX ONLY 4.5 KW (EMPTY)			3		3	
31	VIU410071	BACK REFLECTOR 3/4/6 KW	3	4		6		6
31	VIU450016	BACK REFLECTOR 4.5 KW			3		3	
32	VIUHL34CSAA	CASSETTE ASSEMBLY COMPLETE (NO LAMP) 3/4 KW	3	4				
32	VIUHL4500CAA	CASSETTE ASSEMBLY COMPLETE (NO LAMP) 4.5 KW			3		3	
33	VIU410081	CASSETTE ON/OFF SWITCH	3	4	3	6	3	6
34	VIU420070	END REFLECTOR	6	8	6	12	6	12
35	VIU410069	CASSETTE GUARD 3/4/6 KW	3	4		6		6
35	VIU450013	CASSETTE GUARD 4.5 KW			3		3	
	VIU900300	1KW TUBE 300 MM 220/240 VOLT						
36	VIU900500	1KW TUBE 500 MM 220/240 VOLT	3	4		6		6
36	VIU900750	1.5KW TUBE 750 MM 220/240 VOLT			3		3	
	VIU101	HAND HELD STAND WITH SLIDER BRACKET						
	VIU103	TIMER ONLY FOR STAND MOUNTED						
	VIU104	PLUG FOR STAND MOUNTED TIMER (EACH)						
	VIU404	CONTROL BOARD FOR DISTANCE SENSOR MODELS						
	VIU406	DIGITAL READ OUT PANEL FOR DISTANCE SENSOR						
	VIU408	DIGITAL SENSOR UNIT						
	VIU410014	BOLT FOR CASTOR M10						
	VIU410015	NUT FOR CASTOR M10						
	VIU410016	LOCKING WASHER FOR CASTOR M10						
	VIUFS500M	FUSE 500 MA						
	VIU102	SLIDER BRACKET FOR HAND HELD						
	VIUHAN1	HANDLE FOR HAND HELD						
	VIUGRP1	GRIP FOR HAND HELD MODEL						
	VIU10001	HAND HELD CABLE WITHOUT PLUG						



ADG-1B AQUADRY Paint Dryer

AI JET Flat Fan Air Nozzle Dryer

ADG-1B
Paint Dryer Gun

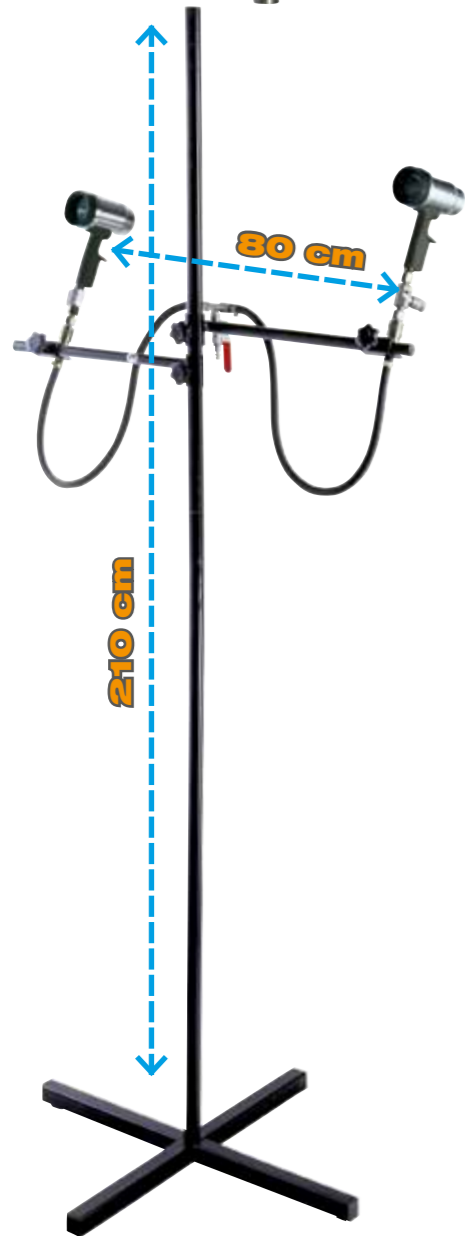

FEATURES

- AQUADRY Kit for the accelerated drying of water based coatings
- Guns are provided with quick couplings which allow fast disassembly
 - Air regulator included
 - Variable air flow
 - 2 Guns are easily and independently adjustable (height from 0 to 210 cm)
 - Each gun can be used independently
 - The stand has a slide and lock height adjustment.
 - Gun brackets can be moved along the length of the arm and positioned to suit, max adjustable 80 cm
 - Sturdy and dismountable steel base with rubber foot 62x62 cm
 - Venturi air entrainment increases air flow by 6:1

TECHNICAL

Max. pressure: 7 bar
Max. air consumption: 2 x 600 lt./min

ORDER Information

Code	Description	Ref.
UIKIT60100	AQUADRY SET (STAND, HOSES + 2 DRYER GUNS)	
13908402	AQUADRY PAINT DRYER GUN ADG-1B	1
W2COM6096	QUICK JOINT MALE BRASS G-1/4"M	2
W2950291400	QUICK JOINT FEMALE BRASS G-1/4"F	3
UL300312	QUICK JOINT 1/4" M - ø10	4
UL300300	"T" JOINT 1/4" FFF	5
UL300309	"L" QUICK COUPLING 1/4" M - ø10	6
00100032	AIR HOSE 10X8	7
UL30010501	SPECIAL NIPPLE R. 1/4" - G1/4"	8
VIEAQ002	STAND ONLY	9
93453450	NOZZLE	10
93454450	NUT	11
93451460	SCREEN FILTER	12
93455461	COVER	13

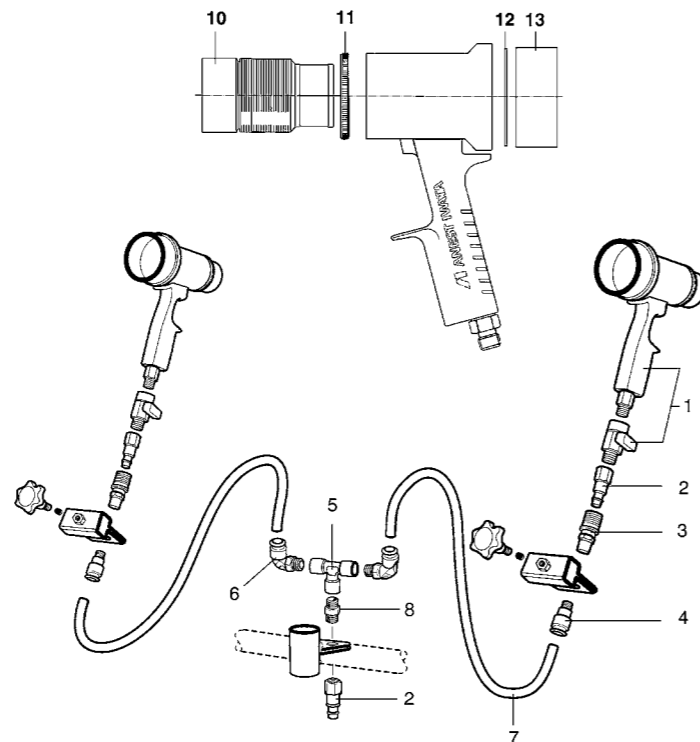

AIJET



Air Nozzle



Dimensions



FEATURES

The **AI JET Flat Fan Air Nozzles** series are ideal to be used for the processes of drying and curing of water-based paints.

The flow of compressed air, passes through the nozzle and it is distributed through 16 holes (ø 1.5 mm), ensuring a wide range of air distribution and an excellent uniformity in the drying process.

The ergonomic design and its small dimensions, allow its use even in very small spaces.

The use of the **AI JET air nozzles** reduces the consumption of compressed air than other systems and allows the drying process in shorter times on surfaces of small and medium size, as well as a considerable reduction in noise.

AI JET is supplied with ball valve and quick coupling joint M.

Pattern of Air Distribution through AIJET Nozzle Holes

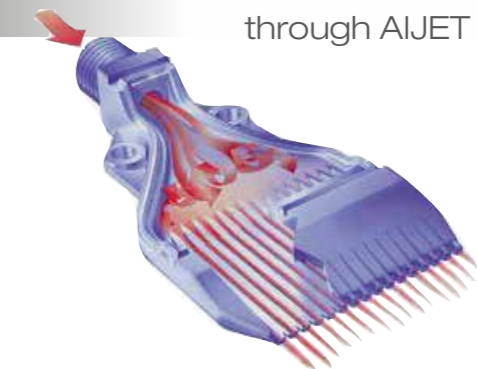

TECHNICAL

Noise Level	70 db(A) at 2 bar
Air Consumption	18 m ³ /h at 2 bar
Max. Pressure	6 bar
Max. Temperature	50°C

ORDER Information

Code	Description
W2COM6214	AI JET AIR NOZZLE DRYER SET
W2COM6235	AIR NOZZLE
W2KIT40	QUICK COUPLING JOINT SET M1/4" F (5 pcs./1 pk.)

NEEDLE PACKING CARTRIDGE ADJUSTMENT

AZ PVA TN Undercoat Spray Gun



FEATURES

- Undercoat gun to be used with pre-packed paintpot or cartridge
- With suction feed
- Internal mixing

ORDER Information

Code	Description
W001220000	UNDERCOAT SPRAY GUN

MINI AIR DUSTER Gun



FEATURES

- Mini blow gun for dust cleaning and drying of tools and jobstations.
- Compact, lightweight, precise and powerful with high flow and low air consumption.
- Ergonomically designed and ultramodern with a max. operating pressure of 12 bar

ORDER Information

Code	Description
DE510001	MINI AIR DUSTER Gun

MARKER Caps



FEATURES

- Marker caps for individual labeling of spray guns

ORDER Information

Code	Description
93710530	MARKER CAPS (5 pcs./1 pk.) (yellow, green, red, black, blue)

Needle Packing Cartridge Adjustment

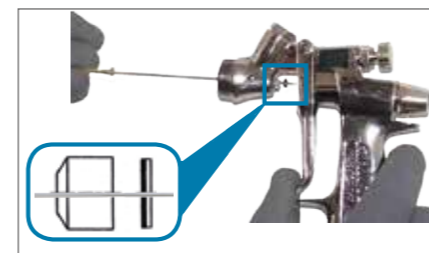
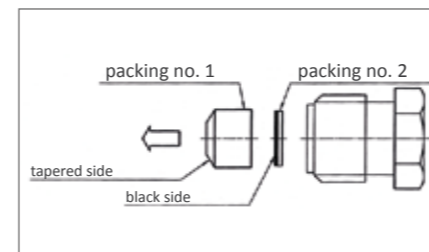

WS-400 EVO, LS-400 ENTECH, W-400 Classic Plus series, W-300 WB, W-200 series.

- 1 Make sure that there is no paint residue or dust on the threads and seat surface of gun body. Clean the gun body if needed.
- 2 Hand tighten the needle packing cartridge [code 03810620] on the gun body and insert fluid needle from fluid adjustment set. If it is difficult to insert the fluid needle into the needle packing cartridge, twist the fluid needle during insertion.
- 3 Tighten the needle packing cartridge 15 - 60 degrees by using ANEST IWATA universal spanner or ANEST IWATA needle packing spanner Fig. 1.
- 4 Hold the trigger and give a small amount of ANEST IWATA grease [code W2COM6165] to fluid needle as shown in Fig. 2.
- 5 Pull and release the trigger a couple of times Fig. 3 and make sure the fluid needle moves back and forth smoothly. If not, the needle packing cartridge is too tight. Loosen the needle packing cartridge with ANEST IWATA universal spanner or ANEST IWATA needle packing spanner and repeat steps 4 and 5.

LPH-80

- 1 Make sure that there is no paint residue or dust on the threads and seat surface of gun body. Clean the gun body if needed.
- 2 Assemble as shown in Fig.1, both packings no.1 and no.2, in addition to the packing bolt.
TIP: Use the dismantled fluid needle as a guide Fig. 2.
If it is difficult to insert the fluid needle into the needle packing cartridge, twist the fluid needle during insertion.
Hand tighten the needle packing cartridge on the gun body and insert fluid needle from fluid adjustment set.
- 3 Tighten the needle packing cartridge 60 degrees by using ANEST IWATA needle packing special spanner LPH-80 (Fig. 3).
- 4 Apply ANEST IWATA grease [code W2COM6165] directly on needle packing screw when trigger lever on (Fig. 3).
- 5 Pull and release the trigger a couple of times and make sure the fluid needle moves back and forth smoothly. If not, the needle packing cartridge is too tight.



CHOICE of SPRAY GUN and USE

Spray Gun and Nozzle Choice

ANEST IWATA holds guns and nozzles recommendations from most paint manufacturers. These recommendations determines the best spray gun settings and choice of nozzles according to paints, applications and spray gun models. To find the most suitable diameter of nozzle and recommended air inlet pressure, it is advised to refer to recommendations guide showed in technical details of each product. Contact your local ANEST IWATA dealer to get information about the latest recommendations.

Atomizing Air Pressure Adjusting

- Install a pressure gauge to the air inlet pressure control of spray gun
 - Connect the gun to the supply air compressed line
- WARNING:** To supply compressed air to the gun, always use clean air, filtered through air dryer and air filter.
Fully open the pattern adjustment valve and air flow control valve.
- IMPORTANT:** The air flow control valve must not be used, except when you want to reduce the pattern width.
- Keep the trigger fully hold during setting of the adjustments.
 - Adjust pressure by the main air regulator of the spray booth, making sure that the pressure value on the pressure gauge under the gun, is correct.

Fluid Output Adjusting

The adjustment of fluid output can be left completely open and adjusted by opening and closing the trigger during painting operations.
Some paint manufacturers recommend to adjust the fluid output in base to the number of turns of the fluid adjustment knob and in these cases, these recommendations must be strictly observed.

Use of Spray Gun

The spray gun must be always held perpendicular to the surface to be paint. Every paint's passage should be done with a fluid and free motion of the arm, holding the spray gun perpendicular to the surface of the workpiece at all times.

The spray gun should move in a straight and horizontal line from right to left and back above the surface so that each passage covers the previous 50-75%. The molded parts, the edges and the interior should be painted first.

The working spray distance between the gun and the work piece is based on recommendations from the paint manufactures for each gun and nozzle set up. Traditional W400 or AZ spray guns have a recommended working distance of 130 – 200 mm. Supernova spray guns have a recommended spray distance between 130 – 300 mm, depending on paint and nozzle set up.

ANEST IWATA provides an accessory to test the quality of spray pattern, with a "Magnetic Spray Tester" that integrates all the parameters to always have the control of the best quality of spray pattern.

Safety and Protection

During painting operations always wear protective gear to avoid inflammation of eyes and skin such as safety glasses, mask, overalls, gloves etc.

ANEST IWATA provides a wide series of "Health Protection" included in the accessories section available in the Price List.

Cleaning and Maintenance

Before use, adjustment or maintenance of spray gun, it is important to read very carefully and understand the instruction manual supplied with the gun from **ANEST IWATA**.

ANEST IWATA provides all the instructions for cleaning and maintenance of spray guns, also on the front panel of Magnetic Spray Tester.

2017 SALES CONDITIONS

Validity

This product list is valid from **01.01.2017**

Transportation and Delivery

All mentioned prices are ex-works in Partille, Sweden. Transportation or delivery charges are not included in the shown price. Terms and Conditions apply to the **ANEST IWATA** Scandinavia AB.

Pricing

All prices are recommended retail prices and are exclusive of legal VAT. All prices, part numbers and images are subject to change without notice.

Minimum Invoice Value for Each Order

If the order value is less than **500 SEK** (excluding VAT) there will be an additional 50 SEK in handing fee.

Complaints

For the notice of the complaints written or by telephone please contact: **ANEST IWATA Scandinavia AB**
info@anest-iwata.se Telephone: +46 31 340 28 60
Further instructions (for example to return goods) must be agreed in advance with ANEST IWATA Scandinavia AB.

Goods Exchange Returns of Goods

The desire to exchange goods or return of goods must be notified in advance to: **ANEST IWATA Scandinavia AB**
Telephone: +46 31 340 28 60
Exchange and return are only possible if Anest Iwata Scandinavia AB has been informed accordingly.

The returned goods must be in unused, perfect condition, undamaged original packaging carried out.

Used, obsolete and unserviceable goods are generally excluded from return.

Other

Catalogues, price lists or other advertising matters of the seller are only an indication of the type of products and no prices or other information contained herein shall be binding for the seller.

ANEST IWATA Scandinavia AB does not accept any responsibility for errors or omissions contained in its price lists or promotional matters.

All prices/items/designs are subeject to be changed without previous notice.





HEADQUARTERS:

ANEST IWATA Corporation

Yokohama - JAPAN
www.anest-iwata.co.jp

EUROPE:

ANEST IWATA Strategic Center S.r.l

Torino - ITALY
info@anest-iwataeu.com Tel. +39 011 22 74 402
www.anest-iwataeu.com Fax. +39 011 22 74 000

ANEST IWATA Italia S.r.l.

Torino - ITALY
info@anest-iwata.it
www.anest-iwata.it

ANEST IWATA Deutschland GmbH

Leipzig - GERMANY
info@anest-iwata.de
www.anest-iwata.de

ANEST IWATA France S.A.

Saint Quentin Fallavier, Lyon - FRANCE
info@anest-iwata.fr
www.anest-iwata.fr

ANEST IWATA U.K. Ltd.

St. Neots Cambridgeshire - ENGLAND
enquiries@anest-iwata.co.uk
www.anest-iwata.co.uk

ANEST IWATA Iberica S.L.

Badalona - Barcelona - SPAIN
info@anest-iwata.es
www.anest-iwata.es

ANEST IWATA Scandinavia AB.

Partille, Göteborg - SWEDEN
info@anest-iwata.se
www.anest-iwata.se

ANEST IWATA Polska Sp. Z o.o.

Poznań - POLAND
info@anestiwata.com.pl
www.anest-iwata.pl

NORTH AMERICA:

ANEST IWATA USA Inc.

West Chester - Ohio - U.S.A.
inquiry@anestiwata.com
www.anestiwata.com

SOUTH AMERICA:

ANEST IWATA DO BRASIL COMERCIAL Ltda.

Sao Paulo - BRAZIL
contato@anest-iwata.net.br
www.anest-iwata.net.br

AUSTRALIA:

ANEST IWATA Australia Pty Ltd.

Sidney - AUSTRALIA
info@anest-iwata.com.au
www.anest-iwata.com.au

AFRICA:

ANEST IWATA South Africa Pty Ltd.

Johannesburg - REPUBLIC OF SOUTH AFRICA
www.anest-iwata.co.za

ASIA:

ANEST IWATA Coating Solutions Corporation

Yokohama - JAPAN
www.anest-iwataeu.co.jp

ANEST IWATA Middle East FZE

Dubai - UNITED ARAB EMIRATES
info@anest-iwata-me.com
www.anest-iwataeu.com

ANEST IWATA Motherson Coating Equipment Ltd.

Noida - INDIA
sales@aim.motherson.com
www.motherson.com/anest-iwata-motherson.html

ANEST IWATA Russia LLC

Moscow - RUSSIA
tam@anestiwata.ru
www.anestiwata.ru

ANEST IWATA Shanghai Corporation

Shanghai - CHINA
customer@anest-iwata-sh.com
www.anest-iwata-sh.com

ANEST IWATA Taiwan Corporation

Hu-Kuo - TAIWAN R.O.C.
service@anestiwata.com.tw
www.anestiwata.com.tw

ANEST IWATA Vietnam CO. Ltd.

Ho Chi Minh City - VIETNAM
info@anest-iwata.vn
www.anest-iwatasoutheastasia.com

PT. ANEST IWATA Indonesia

Jakarta - INDONESIA
www.anest-iwatasoutheastasia.com

SOUTHEAST ASIA CO. Ltd.

Bangkok - THAILAND
info@anest-iwata.co.th
www.anest-iwatasoutheastasia.com

ANEST IWATA Scandinavia AB

Ögärdesvägen 6C - SE433 30 Partille, Sweden
Tel. +46 31 340 28 60
info@anest-iwata.se - www.anest-iwata.se

WE ARE ON
FACEBOOK

WELCOME
TO VISIT US!



PRODUCT LIST

